



[OFP]

 OFP 1/0/1-03 NOV-PREPARED BY: E.JENNINGS TXL-TEL:1 800 555 0199
 ALZ0324/ALZ324 N806SB/738 SELCAL/ ROUTE: DEF RTE
 DEP: SCVM 23 ELEV 461 FT COST INDEX: 17 TTL G/C DIST: 494NM
 ARR: SANT 02 ELEV 1494 FT SPEED: ECON TTL F/P DIST: 537NM
 ALT: SASA 06 PERF: 0.0% TTL ADIST: 510NAM
 INIT FL/TEMP: 350/M49

TKOF ALT: AVGE WC: P021

 CODES PAX CARGO PTTL UNDL :
 105 153 0 15912 5138Z :
 :
 :
 DOM ZFM TOM LAM :
 41682 MAL 62732 79016 66361 :
 PLN 57594 64286 60810 : SIGNATURE COMMANDER
 ACT :

ROUTING: N0450F350 DILOK2C DILOK DCT SORTI SORTIIM
 ATIS:

 FUEL CORR. ENDUR: ANALYSED TRIP FUEL:
 NO DATA AVAILABLE FOR THIS
 FLIGHT
 003476 0117 TRIP FUEL
 000669 0015 CONT 15 MIN
 001494 0032 ALT / SASA
 001053 0030 FINAL RES
 ADDFU
 6692 0215 PLNTOF
 ALT DIFF
 EXTRA / POSS 5551L
 ACTTOF
 227 0020 TAXI
 BLOCK / MTCAP 20911

NO TANKERING RECOMMENDED
 DISPATCH DEFINED

ZFM INCR 1000 KG: TF +45 KG ZFM DECR 1000 KG: TF -41 KG
 2000 FT BELOW: TF -7 KG / EET 01.19

-----ALTERNATE INFO-----
 ALTN/RWY TYPE DIST COMP/LVL TIME/PNLTY FUEL/PNLTY F.RES
 SASA/06 - 0136 M001/220 0032/- 01494/- 01053

SASA/ ILPAR3A ILPAR PAR1N

 SCVM/KNA STD 1830 ETD 1830 OFB EST TOF 1850 TOF
 SANT/TUC STA 2020 ETA 2015 ONB EST LDG 2007 LDG
 HRS 0150 0145 BLOCK FLIGHT



AWY -BDRY	WAYPOINT MORA	AVTT W/V	SPD TAS	GS TAS	FL TP	TMP	R/DST	MIN	ACC	ETO/ATO RF/FU
	SCVM/23						537/4			6.7/0.2
DILOK2C		28/006								
	LIXOK 37	22/010	280		CLB P04		533/19	002	0002	.../... 6.4/0.5
DILOK2C										
	VM200 75	33/036	280		CLB P08		514/10	004	0006	.../... 6.0/1.0
DILOK2C										
	EL476 94	31/043	280		CLB P07		504/08	001	0007	.../... 5.8/1.1
DILOK2C										
	TEMUS 81	30/055	280		CLB P08		496/10	002	0009	.../... 5.7/1.2
DILOK2C										
	TINGO 100	30/065	280		CLB P07		486/18	001	0010	.../... 5.6/1.3
DILOK2C										
	EL680 106	29/076	280		CLB P06		468/41	002	0012	.../... 5.4/1.5
DILOK2C										
	DILOK 140	29/090	280		CLB P06		427/02	005	0017	.../... 5.1/1.8
DCT										
	TOC 118	29/090	780		CLB P06		425/315	001	0018	.../... 5.1/1.8
DCT										
-SAMF	BDRY 222	28/060	769	485 450	350 456		421	000	0018	.../... 5.1/1.9
DCT										
-SACF	BDRY 222	28/060	769	485 450	350 456		253	021	0039	.../... 4.3/2.7
DCT										
	TOD 222	048 28/060	769	485 450	350 456	-48	110/54	017	0056	.../... 3.5/3.4
DCT										
	SORTI 176	26/022	280		DSC P18		056/25	009	0105	.../... 3.4/3.5
SORTI1M										
	NT872 32	36/011	280		DSC P16		031/10	004	0109	.../... 3.4/3.5
SORTI1M										
	ILMEV 31	02/010	280		DSC P11		021/04	002	0111	.../... 3.4/3.6
SORTI1M										
	ROKAT 32	03/011	280		DSC P12		017/17	001	0112	.../... 3.4/3.6
SORTI1M										
	SANT/02 37	04/013			DSC		000	005	0117	.../... 3.2/3.7



.....WIND INFORMATION.....

CLIMB			TOC			TOD			DESCENT	
350	287/089	-49	390	291/087	-56	390	273/046	-57	350	266/040 -47
310	286/079	-41	370	289/089	-53	370	269/043	-52	310	260/036 -37
200	309/044	-18	350	287/090	-49	350	265/040	-47	200	268/027 -11
150	332/035	-07	330	287/086	-45	330	261/037	-42	150	280/006 +04
100	341/017	+03	310	287/079	-41	310	259/036	-37	100	358/011 +11



[ATC Flight Plan]

FF SCEZZQZX SAMFZQZX SACFZQZX
EDDTSBAB
(FPL-ALZ324-IS
-B738/M-SDE2E3FGHIRWXY/LB1
-SCVM1830
-N0450F350 DILOK2C DILOK DCT SORTI SORTI1M
-SANT0117 SASA
-PBN/A1B1C1D1S1S2 NAV/RNVD1E2A1 DAT/V DOF/211103 REG/N806SB
EET/SAMF0018 SACF0038 OPR/ALZ RVR/075 RMK/TCAS)



[Additional Info]

D I S P A T C H B R I E F I N G I N F O ALZ324 SCVM/SANT



[Weather]

SCVM --> SANT ALZ 324 / 03NOV2021
LIDO/WEATHER SERVICE DATE : 03Nov2021 TIME : 17:59 UTC

AIRMETS:
No Wx data available

SIGMETs:
SACF CORDOBA FIR
WS SIGMET 2 VALID 031503/031903 SACO- SACF CORDOBA FIR
SEV TURB FCST AT 1503Z WI S2302 W06701 - S2205 W06705
- S2231 W06653 - S2219 W06646 - S2226 W06615 - S2205
W06425 - S2207 W06352 - S2226 W06300 - S2252 W06308 -
S2302 W06413 - S2307 W06702 - S2302 W06701 FL340/390
MOV ESE 01KT WKN=

SAMF MENDOZA FIR
WS SIGMET 1 VALID 031649/032049 SAME- SAMF MENDOZA FIR
SEV MTW FCST AT 1649Z WI S3410 W06951 - S3648 W06716 -
S3746 W06915 - S3823 W07056 - S3603 W07104 - S3600
W07026 - S3507 W07030 - S3410 W06951 FLSFC/140 MOV SE
05KT INTSF=

Tropical Cyclone SIGMETs:
No Wx data available

Volcanic Ash SIGMETs:
No Wx data available

Destination:
SANT/TUC TNTE BENJAMIN MATIENZO
SA 031700 16006KT 090V230 9999 BKN040 27/17 Q1008
FT 031700 0318/0418 09010KT 9999 SCT035 TX33/0419Z TN16/0410Z
BECMG 0400/0402 27005KT CAVOK
TEMPO 0409/0412 2000 BR NSC
BECMG 0413/0415 23010KT CAVOK

Destination Alternates:
SASA/SLA GEN DON MARTIN MIGUEL DE GUEME
SA 031700 36009KT 9999 FEW025 26/14 Q1012
FT 031700 0318/0418 09010KT 9999 SCT025 TX27/0419Z TN14/0410Z
BECMG 0400/0402 27005KT CAVOK
TEMPO 0409/0412 23005KT 0500FG NSC
BECMG 0414/0416 05010KT CAVOK

Departure:
SCVM/KNA VINA DEL MAR
SA 031700 33011KT 9999 FEW023 SCT200 16/09 Q1018
FT 031629 0318/0418 20004KT 9999 FEW035 SCT080 TX17/0319Z TN09/0410Z
BECMG 0318/0320 26015KT CAVOK
BECMG 0403/0405 20008KT
TEMPO 0403/0410 11004KT SCT005 BKN010
BECMG 0412/0414 33004KT

AIRPORTLIST ENDED



[Notam]

LIDO-NOTAM-BULLETIN INCLUDES NOTAM, COMP NOTAM AND AIP-REGULATION
VALID: 2111031830 - 2111032320 STD(EOBT)+TRIP+ALTN+3HRS
ALZ 324 /03NOV OFP-NR: 1/0/1
ROUTE: SCVM - SANT ALTN: SASA
N0450F350 DILOK2C DILOK DCT SORTI SORTIIM

=====

DEPARTURE AIRPORT - DETAILED INFO
=====

SCVM/KNA VINA DEL MAR

+++++ AIRPORT +++++

C4890/21 VALID: 30-OCT-21 1654 - 31-DEC-21 2359
TWY ECHO CLSD BTN APN MIL Y PUNTO DE ESPERA INTERMEDIO, REMANENTE
UTILIZABLE SOLO POR ACFT NAVALES

C4889/21 VALID: 30-OCT-21 1627 - 31-DEC-21 2359
CONTROL ALBATROS PARA ACFT DE FFAA NO AVBL. OTRA INFORMACION CTC
VINA DEL MAR GNDC 121.85MHZ

C4884/21 VALID: 30-OCT-21 0032 - 31-DEC-21 2359
TWR WO EQPT DE MONITOREO DE VOR E ILS

C4399/21 VALID: 01-OCT-21 1512 - UFN
REF AIP-CHILE VOLUMEN I AD 3.9-20.6-V / VAC SCVM / AIP-CHILE
VOL II RET SCVM

MODIFICA COBRO DE TASAS AERONAUTICAS:
DONDE DICE: ACFT COMERCIALES Y PRIVADAS ESTAN SUJETAS A COBROS DE
TASAS AERONAUTICAS POR PARTE DE LA ARMADA DE CHILE, SEGUN LO
DISPUESTO EN LA LEY 18.917 DE FECHA 08 DE FEBRERO DE 1990. LAS
PRACTICAS E INSTRUCCION IFR PARA TODA ACFT, QUEDAN EXENTAS DE
COBRO EN LOS SIGUIENTES HORARIOS:
HR VRNO MON-FRI BTN 2000-FCCV SAT/SUN/HOL 1300-FCCV (UTC)
HR IVNO MON-FRI BTN 2100-FCCV SAT/SUN/HOL 1400-FCCV (UTC)
LO ANTERIOR PREVIA COORDINACION TELEFONICA A LOS NUMEROS
(56) 32 2572356 / 32 2572291, CON UN MAXIMO DE DOS (2) ACFT
POR HORA. SE EXCLUYEN DE LA EXENCION LOS TKOF, EL USO DE LUCES
DE RWY Y PRKG EN APN COMM
DEBE DECIR:

LAS TASAS AERONAUTICAS QUE CORRESPONDAN POR EL USO DEL AERODROMO
VINA DEL MAR SERAN COBRADAS Y PERCIBIDAS POR LA ARMADA DE CHILE,
DE ACUERDO A LO ESTABLECIDO EN EL ART. 5 DE LA LEY 18.917 Y EL
D.S. SSM N 772 DE FECHA 26 NOV. 1992

C3525/21 VALID: 10-AUG-21 1555 - UFN
NUEVO PUNTO DE ESPERA INTERMEDIO UBICADO BTN APN MIL Y TWY E

+++++ RUNWAY +++++

C4915/21 VALID: 31-OCT-21 2046 - 31-DEC-21 2359
RWY 05/23 MON-FRI PRACTICAS TGL Y CIRCUITOS DE TRANSITO LTD A 03 Y
SAT,SUN/HOL A 02, PARA TODO TIPO DE ACFT.
ACFT PODRIAN EXPERIMENTAR DLA

C4888/21 VALID: 30-OCT-21 1537 - 31-DEC-21 2359
LUCES DE DESTELLO EN ORDEN CONSECUTIVO RWY05 U/S

C4882/21 VALID: 29-OCT-21 2329 - 31-DEC-21 2359
REIL RWY 05 NO AVBL

+++++ APPROACH PROCEDURES +++++

B1582/21 VALID: 30-OCT-21 0151 - 31-DEC-21 2359



MIDDLE MARKER ASSOCIATED TO ILS RWY 05 U/S
B1581/21 VALID: 30-OCT-21 0110 - 31-DEC-21 2359
DME VDM / CH96X U/S
C4885/21 VALID: 30-OCT-21 0039 - 31-DEC-21 2359
ILS X, VOR Z, VOR Y, NO AVBL DEBIDO A DME VDM U/S

+++++ STAR +++++
C4886/21 VALID: 30-OCT-21 0054 - 31-DEC-21 2359
STAR 2, LAVER 4 / STAR 4 PACIL 3, NO AVBL DEBIDO A DME VDM US

=====
DESTINATION AIRPORT - DETAILED INFO
=====

SANT/TUC TNTE BENJAMIN MATIENZO

+++++ AIRPORT +++++
A5879/21 VALID: 31-OCT-21 1621 - UFN
SCALE SER O/R 2HR BFR COOR TEL 0381-154065219
A5663/21 VALID: 21-OCT-21 2037 - UFN
RFFS DOWNGRADED TO CAT 6
A5187/21 VALID: 30-SEP-21 1751 - UFN
AD IBN U/S
A5083/21 VALID: 26-SEP-21 1539 - UFN
OBST BUILDING ERECTED HGT 90M RDL 280 TO 6NM FM AD, WO SGL LGT

+++++ APPROACH PROCEDURES +++++
A4935/21 VALID: 17-SEP-21 1937 - 17-DEC-21 2359
IN CHART STAR RWY 20 ILPAR 1P TEMPO SUSPENDED
MODIFIES AIP VOL III AMDT 2/18 WEF 31-JAN-2019
A4580/21 VALID: 31-AUG-21 1911 - 05-NOV-21 0300
IT MODIFIES AIP AMDT VOL I 03/2021 OCT 07 2021
GEN 2.5 LIST OF RADIO NAVIGATION AIDS NDB LO OU 322 KHZ
RWY 02 WITHDRAWN
A3651/21 VALID: 07-JUL-21 1726 - UFN
IN CHART VOR Y RWY 20 IN PLAN VIEW IAF/ARCH 14 DME/VOR
WHERE IT READS 4900FT IT MUST READ AT OR ABOVE 4900FT
MODIFIES AIP VOL III AIRAC AMDT 2/18 WEF 31-JAN-2019
A3129/21 VALID: 11-JUN-21 1753 - UFN
IN CHART VOR Z RWY 02 AND VOR Y RWY 02 IN PROFILE VIEW
WHERE IT READS DIST MAPT-THR 1.1NM IT MUST READ DIST MAPT-THR
1.0NM MODIFIES AIP VOL III AMDT 2/18 WEF 31-JAN-2019

=====
DESTINATION ALTERNATE AIRPORT(S)
=====

SASA/SLA GEN DON MARTIN MIGUEL DE GUEME

+++++ AIRPORT +++++
A5654/21 VALID: 21-OCT-21 1745 - UFN
DUE TO NEW ACFT PSN CONFIGURATION ON COMMERCIAL APN AVBL NEW PSN 5
TEMPO AT 90 DEG, DAY/NGT OPS ON COMMERCIAL APN, UTONIOMOUS ENTRY
AND TOWED EXIT (PUSH BACK) WITH MARSHALLER ASSISTENCE IN ALL CASES
AS FLW: PSN 5 ADMITS ACFT TYPE
A320-200/B737MAX8/E190/CRJ900/E145/ATR76 SIMILAR OR LESS THAN
WINGSPAN



A5653/21 VALID: 21-OCT-21 1729 - UFN
DUE TO NEW ACFT PSN CONFIGURATION ON COMMERCIAL APN AVBL PSN 7
ENTRY AND TOWED EXIT (PUSH BACK) WITH MARSHALLER ASSISTENCE IN ALL
CASES AS FLW: PSN 7 ADMITS ACFT TYPE A320/B738W/MD80/E190/CRJ9 OR
LESS THAN WINGSPAN, RESTRICTION USE OF PSN 7A

A5651/21 VALID: 21-OCT-21 1707 - UFN
ACFT STAND PSN 3A, 3B AND 4A CLSD

A5650/21 VALID: 21-OCT-21 1658 - UFN
DUE TO NEW A FT PSN CONFIGURATION ON COMMERCIAL APN AVBL PSN 6A
AUTONOMOUS ENTRY AND EXIT WITH MARSALLER ASISTENCE IN ALL CASES
AS FLW: PSN 6A ADMITS ACFT 21 METERS OR LESS THAN WINGSPAN,
RESTRICTION USE OF PSN 6

A5648/21 VALID: 21-OCT-21 1551 - UFN
DUE TO NEW ACFT PSN CONFIGURATION ON COMMERCIAL
APN AVBL NEW PSN 3(TEMPO) AT 90 DEG, DAY/NGT OPS ON
COMMERCIAL APN, AUTONOMOUS ENTRY AND TOWED EXIT
(PUSH BACK) WITH MARSHALLER ASSISTANCE IN ALL CASES
AS FLW: PSN 3 ADMITS ACFT TYPE A320-200/A321-200/
B737MAX8/MD88/E190/CRJ900/E145/ATR76/CRJ200 SIMILAR
OR LESS THAN WINGSPAN, THE USE OF ACFT WITH MORE
THAN WINGSPAN TO E190 LIMITED USE OF PSN 2 AND 4
ONLY ACFT E190 OR LESS THAN WINGSPAN

A5639/21 VALID: 21-OCT-21 0111 - 20-JAN-22 1500
DUE TO NEW ACFT PSN CONFIGURATION ON COMMERCIAL APN AVBL NEW PSN 1
(TEMPO) AT 90 DEG, DAY/NGT OPS ON COMMERCIAL APN, AUTONOMOUS ENTRY
AND TOWED EXIT (PUSH BACK) WITH MARSHALLER ASSISTANCE IN ALL CASES
AS FLW: PSN 1 ADMITS ACFT TYPE ATR76/E145/CRJ200 SIMILAR OR LESS
WINGSPAN DUE TO W SIDE UNEVENNES

A5637/21 VALID: 20-OCT-21 2346 - 20-JAN-22 1500
DUE TO NEW ACFT PSN CONFIGURATION ON COMMERCIAL APN AVBL NEW PSN 2
(TEMPO) AT 90 DEG WITH FINGER, DAY/NGT OPS ON COMMERCIAL APN,
AUTONOMOUS ENTRY AND TOWED EXIT (PUSH BACK) WITH MARSHALLER
ASSISTANCE IN ALL CASES AS FLW: PSN 2 ADMITS ACFT TYPE
A320-200/A321-200/B737 MAX 8/E190 SIMILAR OR LESS WINGSPAN, THE
USE OF ACFT WITH SUPERIOR WINGSPAN TO E190 LIMITED USE OF PSN 3
ONLY ACFT E190 OR LESS WINGSPAN

A5635/21 VALID: 20-OCT-21 2337 - 20-JAN-22 1500
DUE TO NEW ACFT PSN CONFIGURATION ON COMMERCIAL APN AVBL PSN 6
ENTRY AND TOWED EXIT (PUSH BACK) WITH MARSHALLER ASSISTANCE IN ALL
CASES AS FLW: PSN6 ADMITS ACFT TYPE A320/B738W/MD80/E190/CRJ9
SIMILAR OR LESS WINGSPAN, RESTRICTION USE OF PSN 6A

A5634/21 VALID: 20-OCT-21 2332 - 20-JAN-22 1500
DUE TO NEW ACFT PSN CONFIGURATION ON COMMERCIAL APN AVBL PSN 7A
AUTONOMOUS ENTRY AND EXIT WITH MARSHALLER ASSISTANCE IN ALL CASES
AS FLW: PSN 7A ADMITS ACFT 21 METERS OR LESS WINGSPAN, RESTRICTION
USE OF PSN 7

A5633/21 VALID: 20-OCT-21 2327 - UFN
DUE TO NEW ACFT PSN CONFIGURATION ON COMMERCIAL APN AVBL NEW PSN 4
(TEMPO) AT 90 DEG WITH FINGER, DAY/NGT OPS ON COMMERCIAL APN,
AUTONOMOUS ENTRY AND TOWED EXIT (PUSH BACK) WITH MARSHALLER
ASSISTANCE IN ALL CASES AS FLW PSN 4 ADMITS ACFT TYPE
A320-200/A321-200/B737 MAX8/MD88/E190 SIMILAR OR LESS WINGSPAN

A5437/21 VALID: 12-OCT-21 2125 - UFN
DLY 0900-2359 AND 0000-0100
FUEL AVBL HR SER, REST O/R COOR TEL NR +54 387-2122729

A3925/21 VALID: 23-JUL-21 1219 - UFN
IN AIP VOL III AMDT 1/18 WEF 11 OCT 2018 IN THE CODING TABLE ILS Z
RWY 02, IN SERIAL NR 030 IDENT WPT WHERE IT READ PADEN (FAF) IT
MUST READ FAP. MODIFIES AIP VOL III AMDT 1/18 WEF 11 OCT 2018

+++++ RUNWAY +++++

A4425/21 VALID: 20-AUG-21 1710 - UFN



RWY 06/24 LTD TO TAX

+++++ APPROACH PROCEDURES +++++

A5004/21 VALID: 22-SEP-21 1816 - UFN
IN CHART SID RWY 24 KEVAS 2A IN PLANT VIEW WHERE IT READS
5400 IT MUST READS 5400 OR SUPERIOR MODIFIES AIP VOL III
AMDT AIRAC 1/2018 WEF 11 OCT 2018

=====
EXTENDED AREA AROUND DEPARTURE
=====

SCEZ SANTIAGO FIR/UIR

W1486/21 VALID: 03-NOV-21 1100 - 03-NOV-21 2100
EXER FRNG SECT 37NM AL W TUNQUEN
ZONE ...D... AREA POLIGONAL DE 19 X 20 X 16 X 20NM GEO COORD:
330700S/0723130W
332700S/0723130W
330700S/0720800W
332700S/0721224W
INSTRUCTIONS:SANTIAGO RDR 123.8 MHZ/ 129.1 MHZ
VINA DEL MAR APP 129.3 MHZ
VINA DEL MAR TWR 118.9 MHZ
COOR: CAPITAN F. SEPULVEDA S. FONO 32-2537274
F) SFC G) 25000FT AMSL

W1494/21 VALID: 02-NOV-21 1300 - 07-NOV-21 0300
NOV 02 BTN 1300-1700 / 2300-2359, NOV 03 - 06 DLY BTN 0000-0300 /
1300-1700 / 2300-2359, NOV 07 BTN 0000-0300
MIL PJE SECT PEQUENCO ZONE ...D... CIRCULAR AREA 01NM
CENTERED ON GEO COORD: 330749S/0704031W
JUMP SUBJ ACCS AUTH. MANDATORY USE OF A/C SSR
INSTRUCTIONS: PELDEHUE INFO 118.6MHZ
SANTIAGO INFO 122.4MHZ
SANTIAGO RDR 129.7MHZ/119.7MHZ
F) GND G) 1200FT AGL

A5114/21 VALID: 02-NOV-21 1256 - 01-DEC-21 0300
COVID-19, BY DISPOSITION OF THE SUPREME GOVERNMENT AND DS NR102
AND ITS SUBSEQUENT MODIFICATIONS, IT IS ESTABLISHED THAT THE EXIT
OF CHILEAN NATIONALS AND FOREIGN NATIONALS REGULARLY RESIDENT,WHO
HAVE COMPLETE VACCINATION SCHEME AND THAT CPMPLY WITH ALL THE
APPLICABLE REQUIREMENT, APPLIED IN THE SANITARY REGULATION, WILL
BE ALLOWED THROUGH THE ARTURO MERINO BENITEZ AIRPORT IN THE CITY
OS SANTIAGO, DIEGO ARACENA AIRPORT IN THE CITY OF IQUIQUE, ANDRES
SABELLA AIRPORT IN THE CITY OF ANTOFAGASTA OR PRESIDENTE CARLOS
IBANNEZ DEL CAMPO AIRPORT IN THE CITY OF PUNTA ARENAS. IN THE CASE
OF CHILDREN UNDER 6 YEARS OF AGE, THEY WILL NOT BE REQUIERED TO
COUNT WITH VACCINATION SCHEME AGAINST SARS-COV2.
IN AN EXCEPTIONAL WAY, CHILEAN NATIONALS AND FOREIGN NATIONALS
RESIDENT REGULARLY FROM THE NATIONAL TERRITORY WILL BE ALLOWED TO
EXIT, WHO DO NOT HAVE A COMPLETE VACCINATION SCHEME, AND THAT THEY
REQUEST THROUGH A FORM THROUGH THE VIRTUAL POLICE PLATFORM,
EXTRAORDINARY AUTHORIZATION FOR THE TRAVEL OF PEOPLE ABROAD, FOR
URGENT AND QUALIFIED REASONS, WITHOUT DAMAGE OF THE SANITARY
MEASURES ,DISPOSED OF IN THE COUNTRY OF DESTINATION IN THE
FOLLOWING CASES:) PART 01 OF 06
A5114/21 NOTAMN
Q) SCXX/QXXXX/IV/NBO/E/000/999/5018S09732W999
A) SCFZ SCEZ SCTZ SCCZ SCIZ PART 02 OF 06 B) 2111021256 C)
2112010300 E)
FOR HUMANITARIAN REASONS, BECAUSE IT IS ESSENTIAL FOR THE



APPLICANT'S HEALTH, TO CARRY OUT ESSENTIAL PROCEDURES FOR THE ADEQUATE MARCH OF THE COUNTRY AND, FOR OR BECAUSE OF RESIDING ABROAD.

THE ENTRY OF NON-RESIDENT FOREIGNERS IN THE COUNTRY, WHO HAVE A COMPLETE VACCINATION SCHEME AND COMPLY WITH ALL THE REQUIREMENTS SET FORTH IN THE CURRENT SANITARY REGULATIONS, WILL BE ALLOWED THROUGH THE ARTURO MERINO BENITEZ AIRPORT IN THE CITY OF SANTIAGO, DIEGO ARACENA AIRPORT IN THE CITY OF IQUIQUE, ANDRES SABELLA AIRPORT IN THE CITY OF ANTOFAGASTA OR PRESIDENTE CARLOS IBANNEZ DEL CAMPO AIRPORT IN THE CITY OF PUNTA ARENAS.

HOWEVER, THE ABOVE, NON-RESIDENT FOREIGNERS WHO REQUIRE TO LEAVE THE NATIONAL TERRITORY, MAY DO SO FREELY.

THIS EXCEPTIONAL MEASURE WILL NOT AFFECT CHILEAN NATIONALS, NOR FOREIGNERS RESIDING REGULARLY IN THE NATIONAL TERRITORY, WHO ENTER THE NATIONAL TERRITORY, WHO, IN ACCORDANCE WITH THE PROTOCOLS AND INSTRUCTIONS OF THE AUTHOR RELEVANT SANITARY PROCEDURES. IN THE SAME WAY, IT WILL NOT BE AFFECTED BY THIS TEMPORARY ENTRY AND EXIT CLOSURE 1-PEOPLE WHO ENTER THE NATIONAL TERRITORY WITH THE SOLE PURPOSE OF CONTINUING IN TRANSIT TO A FOREIGN COUNTRY.)

PART 02 OF 06

A5114/21 NOTAMN

Q) SCXX/QXXXX/IV/NBO/E/000/999/5018S09732W999

A) SCFZ SCEZ SCTZ SCCZ SCIZ PART 03 OF 06 B) 2111021256 C) 2112010300 E)

2-CARGO AIRPLANES AND ITS STRICTLY NECESSARY PERSONNEL INCLUDING THE FLIGHT CREW THAT COMPLY WITH THE HEALTH AND SANITARY REQUIREMENTS ISSUED BY THE AUTHORITY.

3-ALL FOREIGN CREW FROM INTERNATIONAL FLIGHTS WHO MUST COMPLY WITH THE HEALTH AND SANITARY REQUIREMENTS ISSUED BY THE HEALTH AUTHORITY 4-HUMANITARY, MEDEVAC AND STATE FLIGHTS WILL BE APPROVED PRIOR COORDINATION AND MUST COMPLY WITH THE HEALTH AND SANITARY REQUIREMENTS ISSUED BY THE HEALTH AUTHORITY.

5-AIRCRAFTS IN OVERFLIGHTS OF THE CHILEAN RESPONSABILITY AIR SPACE. 6-EMERGENCY AND SAR FLIGHTS

7-FOR OTHER EXCEPTIONS SEE DS 102 AND ITS MODIFICATIONS.

FOR MORE INFO ENTER WEBSITE

[HTTPS://WWW.GOB.CL/CORONAVIRUS/PASOAPASO](https://www.gob.cl/coronavirus/pasoapaso) VERSION ES

COVID-19, POR DISPOSICION DEL SUPREMO GOBIERNO Y EL D.S. NR 102 Y SUS MODIFICACIONES POSTERIORES, SE ESTABLECE QUE: SE PERMITIRA EL EGRESO DE NACIONALES CHILENOS Y EXTRANJEROS RESIDENTES DE MANERA REGULAR EN CHILE QUE CUENTEN CON ESQUEMA COMPLETO DE VACUNACION Y QUE CUMPLAN TODOS LOS REQUISITOS SENALADOS EN LA NORMATIVA SANITARIA APLICABLE, A TRAVES DE LOS AEROPUERTOS ARTURO MERINO BENITEZ EN LA CIUDAD DE SANTIAGO, DIEGO ARACENA EN LA CIUDAD DE IQUIQUE, ANDRES SABELLA EN) PART 03 OF 06

A5114/21 NOTAMN

Q) SCXX/QXXXX/IV/NBO/E/000/999/5018S09732W999

A) SCFZ SCEZ SCTZ SCCZ SCIZ PART 04 OF 06 B) 2111021256 C) 2112010300 E)

LA CIUDAD DE ANTOFAGASTA Y PRESIDENTE CARLOS IBANEZ DEL CAMPO EN LA CIUDAD DE PUNTA ARENAS, EN EL CASO DE MENORES DE 6 ANOS NO SE LES EXIGIRA CONTAR CON ESQUEMA DE VACUNACION CONTRA SARS-COV2. DE MANERA EXCEPCIONAL, SE PERMITIRA EL EGRESO DE NACIONALES CHILENOS Y EXTRANJEROS RESIDENTES DE MANERA REGULAR DEL TERRITORIO NACIONAL QUE NO CUENTEN CON ESQUEMA COMPLETO DE VACUNACION, Y QUE SOLICITEN MEDIANTE UN FORMULARIO A TRAVES DE LA PLATAFORMA COMISARIA VIRTUAL, AUTORIZACION EXTRAORDINARIA PARA EL VIAJE DE PERSONAS AL EXTERIOR POR MOTIVOS URGENTES Y CALIFICADOS, SIN PERJUICIO DE LAS MEDIDAS SANITARIAS DISPUESTAS EN EL PAIS DE DESTINO, EN LOS SIGUIENTES CASOS: POR RAZONES DE CARACTER HUMANITARIO, POR SER ESENCIAL PARA LA SALUD DEL SOLICITANTE, PARA EFECTUAR GESTIONES IMPRESCINDIBLES PARA LA MARCHA ADECUADA DEL PAIS Y PARA O POR RESIDIR EN EL EXTERIOR.



SE PERMITIRA EL INGRESO DE EXTRANJEROS NO RESIDENTES EN EL PAIS, QUE CUENTEN CON ESQUEMA COMPLETO DE VACUNACION Y CUMPLAN CON TODOS LOS REQUISITOS SENALADOS EN LA NORMATIVA SANITARIA VIGENTE A TRAVES DE LOS AEROPUERTOS ARTURO MERINO BENITEZ EN LA CIUDAD DE SANTIAGO, DIEGO ARACENA EN LA CIUDAD DE IQUIQUE, ANDRES SABELLA EN LA CIUDAD DE) PART 04 OF 06

A5114/21 NOTAMN

Q) SCXX/QXXXX/IV/NBO/E/000/999/5018S09732W999

A) SCFZ SCEZ SCTZ SCCZ SCIZ PART 05 OF 06 B) 2111021256 C) 2112010300 E)

ANTOFAGASTA Y PRESIDENTE CARLOS IBANEZ DEL CAMPO EN LA CIUDAD DE PUNTA ARENAS.

NO OBSTANTE, LO ANTERIOR, LOS EXTRANJEROS NO RESIDENTES QUE REQUIERAN SALIR DEL TERRITORIO NACIONAL, PODRAN HACERLO LIBREMENTE.

ESTA MEDIDA EXCEPCIONAL DISPUESTA NO AFECTARA A LOS NACIONALES CHILENOS, NI A LOS EXTRANJEROS RESIDENTES DE MANERA REGULAR EN EL TERRITORIO NACIONAL, QUE INGRESEN AL TERRITORIO NACIONAL, QUIENES,DE CONFORMIDAD CON LOS PROTOCOLOS E INSTRUCCIONES DE LA AUTORIDAD,PODRAN INGRESAR AL PAIS SOMETIENDOSE A LOS PROCEDIMIENTOS SANITARIOS PERTINENTES.

DE IGUAL MANERA, NO RESULTARA AFECTADA POR ESTE CIERRE TEMPORAL DE ENTRADA Y SALIDA:

1-LAS PERSONAS QUE INGRESEN AL TERRITORIO NACIONAL CON EL SOLO FIN DE PROSEGUIR EN TRANSITO A UN PAIS EXTRANJERO.

2-VUELOS DE CARGA Y SU PERSONAL EXTRICTAMENTE NECESARIO PARA ESTA FINALIDAD, INCLUYENDO TRIPULACION, QUIENES CUMPLIRAN CON LAS MEDIDAS DE CONTROL SANITARIO DISPUESTAS POR LA AUTORIDAD.

3-TRIPULANTES EXTRANJEROS DE ACFT QUE INGRESEN A TERRITORIO NACIONAL, LOS QUE DEBERAN CUMPLIR LOS REQUERIMIENTOS Y MEDIDAS QUE DISPONGA LA AUTORIDAD SANITARIA.

4-ACFT EN VUELO DE AYUDA HUMANITARIA, MEDEVAC Y DE ESTADO, PREVIA) PART 05 OF 06

A5114/21 NOTAMN

Q) SCXX/QXXXX/IV/NBO/E/000/999/5018S09732W999

A) SCFZ SCEZ SCTZ SCCZ SCIZ PART 06 OF 06 B) 2111021256 C) 2112010300 E)

COOR DEBIDAMENTE AUTORIZADOS, QUIENES CUMPLIRAN LAS MEDIDAS DE CONTROL SANITARIO PERTINENTES.

5-ACFT EN SOBREVUELO DEL ESPACIO AEREO DE RESPONSABILIDAD DE CHILE. 6-VUELOS EN EMERG, EN MISION SAR.

7-PARA OTRAS EXCEPCIONES VER DS 102 Y SUS MODIFICACIONES.

PARA MAYOR INFO INGRESAR SITIO WEB

HTTPS://WWW.GOB.CL/CORONAVIRUS/PASOAPASO)

PART 06 OF 06

W1504/21

VALID: 02-NOV-21 1000 - 05-NOV-21 2000

DLY BTN 1000-2000

FRNG SECT W LOS MOLLES ZONE ...D... POLYGONAL AREA OF

48.5 X 50NM WI NXT GEO COORD:

323800S/0721300W

323800S/0731200W

315000S/0731200W

315000S/0723200W

320000S/0721300W

INSTRUCTIONS: SANTIAGO RDR 123.8MHZ / 129.1MHZ

OPERATOR MUST CALL TO ACCS SUPERVISOR FOR ADVISING BEGINING AND

END TO CEL PHONE +56 9 88378367

COOR: COMANDANTE BALARESQUE P. TEL: 32 2537271

F) SFC G) 70000FT AMSL

A5076/21

VALID: 29-OCT-21 1547 - UFN

REF AIP CHILE VOL II AMDT 89 EFFECTIVE FROM 02 DEC 2021, GEN 0.13,

GEN 0.14 AND GEN 0.16, ARE MODIFIED AS FOLLOWS:

-WHERE IT SAYS FREIRE STAR 1 RWY01 NEKOR 2A/ KIBEL 1D/ MALTU 2



MUST SAY FREIRE STAR 1 RWY 01 NEKOR 3A/ KIBEL 1D/ MALTU 3
 -WHERE IT SAYS FREIRE SID 2 KIDEM 3B / KETIR 3K / MALTU 3B / KIBEL
 1L MUST SAY FREIRE SID 2 KIDEM 3B / KETIR 3K / MALTU 3B / KIBEL 1M
 -WHERE IT SAYS PUERTO MONTT PDC DATE 02 DEC 2021
 MUST SAY 03 DEC 2020
 -WHERE IT SAYS PUERTO MONTT BCAC DATE 02 DEC 2021
 MUST SAY 15 AUG 2019
 -WHERE IT SAYS PUERTO MONTT STAR 3 SARTO 1B / OSARA 3B / GENEK 4B
 / GENEK 4C / CAUKE 3B
 MUST SAY STAR 3 SARTO 1B / OSARA 3B / GENEK 4B / GENEK 4C / CAUKE
 4B -WHERE IT SAYS PUERTO MONTT SID 1 KIKOP 2D / KIKOP 2A / VOVKI
 2B / VOVKI 4A
 MUST SAY SID 1 KIKOP 2D / KIKOP 4A / VOVKI 2B / VOVKI 4A
 -WHERE IT SAYS PUERTO MONTT SID 2 GUTIN 2D / OSARA 2K / GUTIN 4B /
 OSARA 4J
 MUST SAY SID 2 GUTIN 2D / OSARA 2K / GUTIN 4B / OSARA 3J
 -WHERE IT SAYS PUNTA ARENAS ATCSMAC DATE 12 AUG 2021
 MUST SAY 02 DEC 2021
 -WHERE IT SAYS VALDIVIA IAC 1 ILS RWY 35 DATE 02 DEC 2021
 MUST SAY 12 AUG 2021
 -WHERE IT SAYS VALDIVIA INFO RWY DATE 02 DEC 2021
 MUST SAY 12 AUG 2021)
 //END PART 01//
 A5076/21 NOTAMN
 Q) SCXX/QXXXX/IV/BO/W/000/999/4126S07306W100
 A) SCFZ SCEZ SCTZ SCIZ SCCZ PART 02 OF 02 B) 2110291547 C) PERM E)
 -WHERE IT SAYS VALDIVIA IAC 2 VOR RWY 17 DATE 02 DEC 2021
 MUST SAY 16 AUG 2018
 -WHERE IT SAYS VALDIVIA IAC 3 VOR RWY 35 DATE 02 DEC 2021
 MUST SAY 16 AUG 2018
 F) GND G) UNL)
 END PART 02 OF 02

R0097/21 VALID: 29-OCT-21 1440 - 11-NOV-21 2359

TEMPORARY PROHIBITED ZONES ARE ESTABLISHED TO THE FLT OF RPAS,
AS FOLLOWS:

- 1-SECT TEMUCO, RDO 02NM, NXT GEO COORD:
384438S / 0723539W
- 2-SECT VICTORIA, RDO 02NM, NXT GEO COORD:
381351S / 0722035W
- 3-SECT ANGOL, RDO 02NM NXT GEO COORD:
374751S / 0724141W
- 4-SECT EAST VICTORIA, RDO 02NM NXT GEO COORD:
381221S / 0720936W
- 5-SECT LONQUIMAY, RDO 02NM NXT GEO COORD:
382715S / 0712153W
- 6-COMUNA CARAHUE, DELIMITED AREA NXT GEO COORD:
384128.02S / 0732242.55W
384352.38S / 0732028.88W
384123.31S / 0730855.19W
384507.35S / 0730919.43W
- 7-COMUNA VICTORIA DELIMITED AREA NXT GEO COORD:
381541.33S / 0722538.07W

PART 1 OF 2

R0097/21 NOTAMN

- Q) SCXX/QRPCA/IV/BO/W/000/020/3727S07327W005
- A) SCEZ SCTZ PART 2 OF 2 B) 2110291440 C) 2111112359
- E) 382536.29S / 0720816.72W
381707.42S / 0720227.94W
380240.81S / 0721701.25W
- 8-COMUNA ANGOL DELIMITED AREA NXT GEO COORD:
374337.50S / 0724231.44W
380234.56S / 0731009.68W
381439.04S / 0725959.75W



375402.44S / 0722941.53W
9-COMUNA COLLIPULLI DELIMITED AREA NXT GEO COORD:

381616.06S / 0725049.14W
375158.17S / 0722728.33W
375811.26S / 0721410.71W
382115.06S / 0723326.37W

10-COMUNA TEMUCO DELIMITED AREA NXT GEO COORD:

384620.43S / 0724025.53W
385225.99S / 0724258.50W
385244.53S / 0721904.51W
384422.48S / 0721450.17W

SPECIAL SITUATIONS

THE ADMINISTRATION OF THE PROHIBITED AREAS DESCRIBED, IN MATTERS OF) REMOTELY PILOTED AIRCRAFT FLIGHT (RPAS), IS IN CHARGE OF A LIAISON OFFICER, WITH A TELEPHONE CONTACT POINT +56999791707.

F) GND G) 2000FT AGL)

PART 2 OF 2

A5072/21 VALID: 29-OCT-21 1201 - 01-DEC-21 0004

DLY BTN 1200-FCCV

ACFT HDG NORTH ON ROUTE LOW VFR WITH DESTINATION SCVH MUST KEEP 4000FT AMSL UP TO VERTICAL THR 03 SCVH, THEN ENTER CIRCUIT OF TRANSIT RIGHT TO RWY21 ACCORDING TO TRANSIT SITUATION.

COMMUNICATIONS PELDEHUE INFORMATION 118.6MHZ UP TO VERTICAL THR03 SCVH THEN TIBA 126.75MHZ

VERSION ES

ACFT HDG NORTE EN RUTA VFR BAJA CON DESTINO SCVH DEBERA MANTENER 4000FT AMSL HASTA VERTICAL THR03 SCVH, POSTERIOR INGRESAR CIRCUITO DE TRANSITO DERECHO A RWY21 DE ACUERDO A SITUACION DE TRANSITO.

COMUNICACIONES PELDEHUE INFORMACION 118.6MHZ HASTA VERTICAL THR 03 SCVH POST TIBA 126.75MHZ

F) GND G) 4000FT AMSL

A5036/21 VALID: 29-OCT-21 1200 - 01-DEC-21 0004

DLY BTN 1200 - FCCV

FLIGHT INFORMATION SERVICE AND ALERT WILL BE PROVIDED BY

PELDEHUE INFORMATION LOW VFR ROUTE BTN COLINA AND TUNEL CHACABUCO, ACFT MUST CONTACT FREQ 118.6MHZ.

OTHER HR CONTACT SANTIAGO INFORMATION FREQ 122.4MHZ

EXC ACFT IN SCVH AD TRAFFIC PATTERN FREQ TIBA 126.75MHZ

F) GND G) 4500FT AMSL

R0096/21 VALID: 27-OCT-21 1231 - 11-NOV-21 2359

TEMPORARY PROHIBITED ZONES ARE ESTABLISHED TO THE FLIGHT OF RPAS, AS FOLLOWS:

1-SECTOR LOS ALAMOS, NXT GEO COORD:

372729.20S/732706.18W
373905.14S/732252.33W
373534.81S/732240.76W
373856.59S/732715.94W

2-SECTOR LOS ANGELES, NEXT GEO COORD:

372701.76S/722155.74W
372744.57S/722051.02W
372700.81S/722052.25W
372746.09S/722152.86W

3-SECTOR CONTULMO, NXT GEO COORD:

375841.14S/731555.17W
380218.17S/731128.93W
375845.82S/731122.22W
380213.88S/731603.56W

4-SECTOR TIRUA, NXT GEO COORD:

381844.92S/733146.09W
382229.20S/732729.20W
381858.20S/732713.45W
382217.13S/733158.41W

THE ADMINISTRATION OF THE TEMPORARY PROHIBITED ZONES DESCRIBED, IN



MATTERS OF FLIGHT OF REMOTELY PILOTED SYSTEMS REMOTELY (RPAS), IS IN CHARGE OF THE CHIEF OF SERVICE OF THE CHIEF OF THE NATIONAL DEFENSE FOR THE BIO BIO AND ARAUCO REGION, WITH THE CONTACT POINT TELEPHONE + 56 41 2742084 CEL +56997905151

F) GND G) 2000FT AGL

A4971/21 VALID: 21-OCT-21 2031 - 16-DEC-21 2359

TRIGGER NOTAM - PERM AMDT AIP CHILE VOL I NR 53 AND AMDT AIP CHILE VOL II NR 89 WEF 02 DEC 2021.

AVBL AT:

HTTPS://WWW.AIPCHILE.GOB.CL/AIP/VOL1/SECCION/AMDT

HTTPS://WWW.AIPCHILE.GOB.CL/AIP/VOL2/SECCION/AMDT

R0086/21 VALID: 23-SEP-21 1457 - 20-DEC-21 2359

MON-SAT BTN 1100-FCCV

ZONE ...R... ACT SC-R6 ARMY IFR INSTRUCTION ZONE

SANTIAGO RADAR 123.8MHZ/121.1MHZ

SANTIAGO RADIO 127.5MHZ

RANCAGUA TWR 118.65 MHZ

F) FL030 G) FL070

R0085/21 VALID: 23-SEP-21 1455 - 20-DEC-21 2359

MON-SAT BTN 1100-FCCV

ZONE ...R... ACT SC-R2 ARMY IFR INSTRUCTION ZONE

SANTIAGO RADAR 123.8MHZ/121.1MHZ

SANTIAGO RADIO 127.5MHZ

RANCAGUA TWR 118.65 MHZ

F) FL030 G) FL090

W1263/21 VALID: 21-SEP-21 1100 - 21-NOV-21 1800

DLY BTN 1100-1800

RPAS FLT ZONE ...D... POWERLINE BTN COPIAPO / LA SERENA

GEO COORD: 273108S/702537W

300710S/711259W

CENTERED NXT GEO COORD: 295456S/711149W RDO 15 NM

BEGINNING / END OF FLT COOR SERENA TWR TEL (51)2272744

INSTRUCTIONS: LA SERENA TWR 129.4MHZ

LA SERENA APP 135.35MHZ

F) GND G) 270FT AGL

F0261/21 VALID: 06-SEP-21 2010 - UFN

REF AIP CHILE VOL I PAGE AD 3.9-3.12-C DE FECHA 22 ABR 2021

ELIMINESE TODA INFO RESPECTO DE COQUIMBO/AD TAMBILLOS SCCQ

A4191/21 VALID: 05-SEP-21 0400 - 03-APR-22 0259

SUMMER TIME IS ESTABLISHED IN CHILE AS FOLLOWS:

AT CONTINENTAL AREA, LMT = UTC - 3HR

AT WESTERN INSULAR AREA, LMT = UTC - 5HR

SE ESTABLECE HORARIO DE VERANO EN CHILE COMO SIGUE:

EN AREA CONTINENTAL, LMT = UTC - 3HR

EN AREA INSULAR OCCIDENTAL, LMT = UTC - 5HR

W1032/21 VALID: 16-AUG-21 2117 - 16-NOV-21 2359

DLY BTN 1200-2200

PARAGLIDERS EXER SECT CERRO GRANDE ZONE...D...

SEMICIRCLE TO S SECT CERRO GRANDE RDO 1 NM

CENTERED ON GEO COORD: 295619S/0711327W

ACT SUBJ AUTH LA SERENA TWR

INSTRUCTIONS: LA SERENA TWR 129.4 MHZ ALTN 121.9 MHZ

F) GND G) 2000 FT AGL

W1031/21 VALID: 16-AUG-21 2117 - 16-NOV-21 2359

RAISING OF CAPTIVE MET BALLOON ZONE...D...

SECT EL TORO-ANDACOLLO RDO 0.5 NM

LEN 4M DIAMETER 2M CENTERED ON NXT GEO

COORD:301514S/0710619W

F) GND G) 700FT AGL

W1030/21 VALID: 16-AUG-21 2116 - 16-NOV-21 2359

RAISING OF CAPTIVE MET BALLOONS ZONE...D...

SECT CHEPIQUILLA-ANDACOLLO RDO 0.5 NM

LEN 4M DIAMETER 2M CENTERED ON NXT GEO COORD:



301457S/0710519W
F) GND G) 700FT AGL

A3336/21 VALID: 12-AUG-21 0000 - UFN
REF AIP-CHILE VOL I AMDT NR 52 12 AUG 2021, ENR 3.3-6.L AWY 780
AND ENR 3.3-12 AWY UL780 WPT VUTRA IS MODIFIED AS FOLLOWS:
WHERE IT SAYS : 294958S / 723432W
IT MUST SAY : 294058S / 723432W

A3382/21 VALID: 12-AUG-21 0000 - UFN
REF AIP-CHILE VOL I AMDT NR 52 DATED 12 AUG 2021,
ENR PAG 3.3-4.UL AWY UL 348 IS MODIFIED AS FOLLOWS:
TIRLO - LOKOL WHERE IT SAYS:267/087 69NM IT MUST SAY: 266/086
100NM LOKOL - XONAT WHERE IT SAYS:266/086 100NM IT MUST SAY:
270/089 253NM XONAT - TOGUP WHERE IT SAYS:270/089 253NM IT MUST
SAY: 266/086 254NM TOGUP - OSOGU WHERE IT SAYS:266/086 254NM IT
MUST SAY: 266/086 257NM OSOGU - KEXEM WHERE IT SAYS:266/086 257NM
IT MUST SAY: 266/088 262NM KEXEM - MUGUK WHERE IT SAYS:266/088
262NM IT MUST SAY: 268/090 267NM

A3350/21 VALID: 22-JUL-21 1530 - UFN
SANTIAGO OCEANIC CONTROL CENTER SAT PHONE
REF AIP CHILE VOL I PAGES ENR 2.1-21 AND 2.1-22
DATED 15AUG2019
HAS BEEN MODIFIED AS FOLLOWS:
WHERE IT SAYS: TEL SATELITAL 0881623489497
IT MUST SAY: TEL SATELITAL 0881652415790

A3154/21 VALID: 08-JUL-21 1930 - UFN
SANTIAGO OCEANIC CONTROL CENTER SAT PHONE
REF AIP CHILE VOL I PAGE ENR 2.1-5 DATED 22APR2021
HAS BEEN MODIFIED AS FOLLOWS:
WHERE IT SAYS: TEL SATELITAL 0881623489497
IT MUST SAY: TEL SATELITAL 0881652415790

A3126/21 VALID: 06-JUL-21 1523 - UFN
REFERENCE TO AIP-CHILE VOL I PAGE ENR 5.1-6 IS MODIFIED AS
FOLLOWS: WHERE IT SAYS: SC-P30 FIR SANTIAGO- VINNA DEL MAR
IT MUST SAY : SC-P30 FIR SANTIAGO - PALACIO
PRESIDENCIAL VINNA DEL MAR

=====
EXTENDED AREA AROUND DESTINATION
=====

SACF CORDOBA FIR

A5768/21 VALID: 03-NOV-21 1200 - 02-JAN-22 2300
DLY 1200-2300
AIRSPACE RESERVATION PARAGLIDING FLT WILL TAKE PLACE IN SANTA
ROSA DE CONLARA -SAN LUIS- COORD GEO 322440S/0645549W
322501S/0650128W 321308S/0645744W 321256S/0650250W
AFFECTS CTR AND TMA VALLE DE CONLARA
F) GND G) FL130

A5662/21 VALID: 02-NOV-21 1100 - 07-NOV-21 2200
02,03 1100-2359 03,04 0000-0400 04-07 1100-2200
PJE WILL TAKE PLACE IN HOLMBERG -CORDOBA- COORD GEO
331037S/0642606W
RDO 5NM AFFECTS TMA AND CTR RIO CUARTO, CIRCUIT OF TFC DE AEROCLUB
RIO CUARTO AND CIRCUITO DE TRANSITO ESTINDHER. ACT SUBJ TO TFC IN
DEVELOPMENT
F) GND G) FL200

C2114/21 VALID: 01-NOV-21 1200 - 12-NOV-21 2000
DLY 1200-2000
AREA RESTRINGIDA TEMPO ACT UA FLT EN -RECRO- CATAMARCA
COORD GEO 291539S/0650624W 291515S/0650213W 291857S/0650112W
291929S/0650542W AFECTA HELIPUERTO RECRO



F) 1500FT AGL G) 2300FT AGL
A5659/21 VALID: 01-NOV-21 1100 - 05-NOV-21 2100
DLY 1100-2100
TEMPO RESTRICTED AREA ACT DUE TO EXER MIL IN LUCIO V. MANSILLA
-CORDOBA- COORD GEO CENTER 294658S/0644525W RDO 10NM CONTROLLED
AIRSPACE IS NOT AFFECTED
F) GND G) FL050

A5661/21 VALID: 30-OCT-21 1100 - 07-NOV-21 2200
OCT 30,31 AND NOV 04-07 1100-2200, 01-03 1100-2359, 02-04
0000-0400
PJE WILL TAKE PLACE IN MEZQUITA- CORDOBA - COORD
GEO:312409S/0641854W
RDO 2,5NM AFFECTD CTR AND TMA CORDOBA, ATZ ESCUELA DE AVIACION
MILITAR AND SAR 57.
ACT SUBJ TO TFC IN DEVELOPMENT
F) GND G) FL200

A5674/21 VALID: 30-OCT-21 1100 - 05-NOV-21 2200
OCT 30,31 AND NOV 04,05 1100-2200 , NOV 01-03 1100-2359 NOV 02-04
0000-0400
PJE WILL TAKE PLACE IN LAS HIGUERAS -CORDOBA- COORD GEO
330511S/0641606W RDO 5NM AFFECTS CTR AND TMA RIO CUARTO
CIRCUIT TFC AERoclUB RIO CUARTO ACT SUBJ TO TFC IN
DEVELOPMENT
F) GND G) FL200

A5775/21 VALID: 28-OCT-21 1300 - 13-NOV-21 2200
DLY 1300-2200
AIRSPACE RESERVATION ACT IN YERBA BUENA -TUCUMAN- PARAGLIDING
COORD GEO 261307S/0651243W 263209S/0651607W 264651S/0651915W
264737S/0651950W 264826S/0651935W 272644S/0652051W
273411S/0653640W 272036S/0654602W 265712S/0654850W
264423S/0654552W 261252S/0651656W AFFECTS TFC WEST CIRCUIT AD
HORCO MOLLE,CIRCUIT TFC AD CONCEPCION AND TMA TUCUMAN
F) GND G) FL080

A5690/21 VALID: 25-OCT-21 0000 - UFN
ANTI-HAIL CAMPAIGN STRUGGLE ACT IN JUJUY AND SALTA RULES
ESTABLISHED IN AIP 3.5-16 ENR 3.5-17 ENR 3.5-18

A5354/21 VALID: 07-OCT-21 1747 - 04-JAN-22 2359
ACC CORDOBA OPR SECT S FREQ 128.8 AND FREQ 126.5 AVBL O/R.
SECT N OPR FREQ 128.25 AND FREQ 125.1 AVBL O/R. EXC TRAMO UM789
KADAT-JUJ, UL550 KONRI-ALGAR, UM543 ARMOS-MUMUK OPR SOLO FREQ
125.1

A5273/21 VALID: 05-OCT-21 1431 - 05-JAN-22 2359
GLD FLY ZONE ORONIO SECT TEMPO DEACTIVATED REF AIP
ENR 5.5-1 AERIAL SPORTING RECREATIONAL ACTIVITIES
AIRAC AMDT 01/2018 11-OCT-2018

A5271/21 VALID: 05-OCT-21 1323 - 05-JAN-22 2130
FRI,SAT,SUN AND OCT 11, NOV 22, DIC 08 BTN 1200-2130
GLD FLY WILL TAKE PLACE IN JUAREZ CELMAN ATZ -CORDOBA-
COORD GEO: 311330S/0640735W 311050S/064532W ARCH 4NM
WITH CENTER IN COORD GEO: 311300S/0641000W TO
COORD: 310900S/0641015W-311331S/0641012W.
AFFECTS CORDOBA CTR ACT SUBJ TO TFC IN DEVELOPMENT
F) 3100FT ALT G) 3400FT ALT

A5270/21 VALID: 05-OCT-21 1318 - 05-JAN-22 2100
SAT,SUN SR-SS
GLD FLT WILL TAKE PLACE IN ZONE AD JESUS MARIA -CORDOBA-
COORD GEO: SECT 1: 305711S/0640545W 304444S/0640202W-
305238S/0634459W 310157S/0635522W HGT MAX 3500FT
SECT 2: 304444S/0640202W- 302512S/0635800W- 304013S/0632635W
305238S/0634459W HGT MAX FL060 AFFECTS CORDOBA TMA.
ACT SUBJ TO TFC IN DEVELOPMENT
F) GND G) FL 060

A5101/21 VALID: 27-SEP-21 2206 - UFN



SIGNIFICANT EN-ROUTE WEATHER PHENOMENON CHARTS SFC/FL250 TEMPO
SUSPENDED

A4414/21 VALID: 20-AUG-21 1527 - UFN
IN DESIGNATORS OF REP (WO NAVAIDS POSITION) PAG 12,
WHERE IT READS LADER IT SHOULD READ KOLNA. COORD WHERE
IT READS 260830S/0540556W IT SHOULD READ 260833S/0540554W.
MODIFIES AIP VOL I, ENR 4.4, AMDT 03/2020 WEF 08 OCT 2020

A4413/21 VALID: 20-AUG-21 1522 - UFN
IN CHARTS RTE -CHARTS IN RTE OF NAVIGATION LOWER 1
WHERE IT READS LADER WHERE IT READS KOLNA.
MODIFIES AIP VOL I, ENR 6.1 AMDT 01/2020 WEF 27 FEB 2020

A4412/21 VALID: 20-AUG-21 1501 - UFN
ATS RTE -RTE ATS LOWER PAG 11, COLUMN 1, WHERE IT READS
LADER IT SHOULD READ KOLNA.IT SHOULD READS AS MANDATORY
MODIFIES AIP VOL I, ENR 3.1, AMDT 01/2020 WEF 27 FEB 2020

A4411/21 VALID: 20-AUG-21 1458 - UFN
IN CHART IN RTE -AREA CHARTS TMA FOZ ARR/DEP RTE AND TFC
WHERE IT READS LADER IT SHOULD READ KOLNA
MODIFIES AIP VOL I, ENR 6.8, AMDT 3/2019 WEF 5 DEC 2019

A4324/21 VALID: 14-AUG-21 1734 - 14-NOV-21 1600
A/G FAC FREQ 10024KHZ 6586KHZ 3016KHZ 6649KHZ 2944KHZ AND 10006KHZ
U/S

A4162/21 VALID: 04-AUG-21 2144 - 03-NOV-21 2359
TMA SALTA CTL SER IS NOT PROVIDED DUE TO LIMITED COVERAGE IN ATS
COM,AFFECTED SECT ARC OF 41/55 NM DME/SAL BTN RDL 050 TIL RDL 086
PASSING BY RDL 060 VOR/SAL.AFFECTED SECT ARC OF 25/55NM DME/SAL
BTN RDL 086 TIL RDL 160 PASSING BY RDL 120 VOR/SAL
F) 2000FT G) FL100

A4160/21 VALID: 04-AUG-21 2124 - 03-NOV-21 2359
ENTRANCE TO TMA SALTA BTN RDL 050 TIL RDL 160 PASSING BY RDL 100
VOR/SAL. IN CASE OF NOT ESTABLISHING COM SAL CTL, COMMUNICATE
JUJUY APP/TWR FREQ COM 118.70 CPPAL-119.75 CAUX
F) 2000FT G) FL100

A4154/21 VALID: 04-AUG-21 1713 - 03-NOV-21 2359
TFC TO AD SASJ ENTRANCE TO TMA SALTA VIA
AWY T673 IT MUST CROSS WPT TAGUA WITH
FL 160 OR UPPER MNM ALT

A3895/21 VALID: 21-JUL-21 1640 - UFN
IN ENR 6.10 CHARTS IN RTE -CHART FOR VFR FLT BELOW TMA
BAIRES IN VERTICAL LIMIT ATZ MARIANO MORENO (ENO) WHERE IT
READS 2500FT/GND IT MUST READS 1500FT/GND. MODIFIES AIP VOL I,
AMDT 3/2019, WEF 05 DEC 2019

A3894/21 VALID: 21-JUL-21 1636 - UFN
IN AIP
ENR 6.8, CORDOBA TMA RTE ARR/DEP AND TRANSIT
WHERE IT READS TRC IT MUST READ RCU.
ENR 6.13, CHARTS IN RTE - NAVIGATION CHARTS ON RTE - CONTINGENCY
PLAN FOR REPUBLICA ARGENTINA- SIMPLIFIED NETWORK OF ATS
RTE-INF,WHERE IT READS TRC IT MUST READ RCU.
ENR 6.14, CHARTS ON RTE -NAVIGATION CHARTS ON RTE -CONTINGENCYPLAN
FOR REPUBLICA ARGENTINA-SIMPLIFIED NETWORK OF ATS RTE-SUP,WHERE IT
READS TRC IT MUST READ RCU.
MODIFIES AIP VOL I, AMDT AIRAC 03/2019 WEF 05 DEC 2019

A3893/21 VALID: 21-JUL-21 1632 - UFN
IN ENR 6.12 CHARTS IN RTE -CHART FOR HELICORRIDORS BAIRES IN
VERTICAL LIMIT ATZ MARIANO MORENO (ENO) WHERE IT READS 2500FT/GND
IT MUST READS 1500FT/GND. MODIFIES AIP VOL I, AMDT 3/2019, WEF 05
DEC 2019

A3891/21 VALID: 21-JUL-21 1628 - UFN
IN ENR 6.8 CHARTS IN RTE -CHART FOR AREA, IN TMA FOZ ARR RTE,
DEP AND TRANSIT, WHERE IT READ COSTA 252853S/0551355W
IT MUST READS COSTA 253043S/0551411W. MODIFIES AIP VOL 1, AMDT
3/2019, WEF 05 DEC 2019



A3597/21 VALID: 05-JUL-21 1434 - UFN
 IN ENR 1.10 FLT OF PLANNING -ANEXO I- NETWORK SIMPLIFIED OF RTE
 ATS -LOWER AIRSPACE- IN PAGE 30, ELIMINATE AWY B682. ADD AWY G550,
 ONE-WAY: NOT, TWO-WAY: PUERTO WILLIAMS VOR/DME PWL BALMACEDA
 VOR/DME BAL, REMARKS: NOT.
 IN ENR 1.10 FLT OF PLANNING-ANEXO I- NETWORK SIMPLIFIED OF RTE ATS
 -UPPER AIRSPACE- IN PAGE 32, IN AWY UL417, WHERE IT SAYS PUPSI IT
 MUST SAY TOPOG. ADD AWY UL670, ONE-WAY: NOT, TWO-WAY: PUERTO
 WILLIAMS VOR/DME PWL BALMACEDA VOR/DME BAL, REMARKS: NOT. ADD AWY
 UN527, ONE-WAY: GUVOL- SANJUAN VOR/DME JUA, TWO-WAY: NOT, REMARKS:
 NOT. IN AWY UM529, IN ONE-WAY, WHERE IT SAYS ASIMO -ARPAS IT MUST
 SAY SAN JUAN VOR/DME JUA -ASIMO. ELIMINATE AWY UM658
 MODIFIED AIP VOL I AMDT 3/20 WEF 08-OCT-2020

A3596/21 VALID: 05-JUL-21 1428 - UFN
 IN ATS AIRSPACE FIR, UIR, CTR, IN MARIANO MORENO ATZ
 WHERE IT SAYS ESTACION JOSE C. PAZ (343110S/0584500W)
 IT MUST SAY ESTACION JOSE C. PAZ (343109S/0584500W) MODIFIED
 AIP VOL I, ENR 2.1-20, AMDT AIRAC 3/2020 WEF 08-OCT-2020

A3539/21 VALID: 02-JUL-21 0011 - UFN
 IN AMDT AIRAC 2/21 WEF 17 JUN 2021, IN ENR 4.4 - RADIO-AID AND
 SYSTEM OF NAVEGATI?N - NAME- CODE- DESIGNATORS FOR SIGNIFICANT
 POINTS, ADD WPT IN AGREEMENT TO COLUMN NAME OF DESIGNATOR/COORD
 GEO/ LOCATION:
 ANDEG/283657S-0641730W/W6 - UW6 - UZ112 -
 ANDUD/353438S-0625749W/UW68 UT688
 ANSIG/281522S-0644952W/W5
 ASODO/260628S-0640842W/UT672 T673
 DEVEB/311000S-0635115W/IAC CBA
 DILOG/392015S-0681600W/UZ109 Z109
 DONED/393839S-0603741W/UW33 - UZ117
 EDPUN/291936S-0614201W/UL404
 EDVIK/280401S-0635120W/W8-UT 680
 EGUNO/403611S-0702456W/W26-UW26-UZ109 Z109
 ESLED/271120S-0620419W/UW7 - UL404
 ESOKA/225806S-0645117W/UL322
 ESONA 312606S - 0640952W IAC CBA
 ETALU/343058S-0671055W/UM424 - UT685
 GEDUN/332923S-0662256W/UA 306 - UT685 - UL 405
 GEGAT/355549S-0681926W/UW37 - UT685
 GEMDO/494231S-0674816W/ UW45-UZ117

A3539/21 NOTAMN
 Q) SAXX/QAPXX/IV/BO/E/000/999/6431S06128W999
 A) SAEF SACF SAMF SARR SAVF PART 3 OF 4 B) 2107020011 C) PERM
 E) IN AMDT AIRAC 2/21 WEF 17 JUN 2021, IN ENR 4.4 - RADIO-AID AND
 SYSTEM OF NAVEGATI?N - NAME- CODE- DESIGNATORS FOR SIGNIFICANT
 POINTS, ADD WPT IN AGREEMENT TO COLUMN NAME OF DESIGNATOR/COORD
 GEO/ LOCATION:
 ORBAL/455354S-0705216W/UW58-W58-UZ116 - Z116
 ORUDO/472904S-0675356W/W49
 PABEN/304156S-0612923W/UT 652-UL 404
 POPLU/335104S-0644801W/UA306-UZ114-UL 405
 PUDBA/224815S-0652731W/UN525
 PULNA/401714S-0610039W/UZ117
 QUILI/251729S-0622514W/ UL 404-UM 799 REPUM/310149S-0621151W/UT652
 UL550
 ROGOD/323147S-0682119W/UZ108 - UZ105 SIGEM/365626S-0691014W/UZ107-
 Z107-UT685 SILOP/353838S-0660510W/UM783 - UB684 - UZ114
 SIPOM/330443S-0664926W/UT670 UT652
 SULSO/312233S-0675611W/UM529-UZ108
 TAGUA/251747S-0643608W/T672 TMA SAL
 TIMDO/383443S-0662616W/UT669
 //END PART 03//
 A3539/21 NOTAMN



Q) SAXX/QAPXX/IV/BO/E/000/999/6431S06128W999
 A) SAEF SACF SAMF SARR SAVF PART 4 OF 4 B) 2107020011 C) PERM
 E) IN AMDT AIRAC 2/21 WEF 17 JUN 2021, IN ENR 4.4 - RADIO-AID AND
 SYSTEM OF NAVEGATI?N - NAME- CODE- DESIGNATORS FOR SIGNIFICANT
 POINTS, ADD WPT IN AGREEMENT TO COLUMN NAME OF DESIGNATOR/COORD
 GEO/ LOCATION:

TOGNO/430052S-0624348W/UZ117
 TOLEM/303117S-0613103W/UL404 UM 400
 UDUPA/334704S-0623818W/UT670-UZ 113
 UREVI/243133S-0640409W/UM789-UZ 112
 USTOT/221111S-0660420W/UM776
 USVER/353407S-0680138W/UM783 - UB684 - UT685
 USVET/331527S-0671533W/UA306 - UL 405 - UT 652
 VADUN/261349S-0640434W/UT672-UZ112
 VUGMA/331208S-0660945W/UT670-UT685
 VULEK/285858S-0625321W/ UT 680-W8
 VUMUD/350423S-0640140W/UT700-UT 688
 VUROT/314629S-0634820W/UW15 - UT 652 - UZ 113
 VUSAP/362226S-0611240W/UT654 UT 688

WHERE IT READS AMVUK IT MUST READS MIBOK 544904S/0674032W IAC USU,
 WHERE IT READS LITOK IT MUST READS ROMIV 544005S/0683638W G/UG
 550-SID USU-UL 670
 //END PART 04/04//

A3537/21 VALID: 01-JUL-21 2338 - UFN
 IN ROUTES ATS -NAVIGATION ROUTES AREA, PAGE 27, IN UL670 (RNAV5)
 BALMACEDA SECTION VOR/DME BAL-ROGEL, COLUMN 2, WHERE IT READS
 164/344 50 NM, IT MUST READS 166/346 50 NM. IN ROGEL-ASADO
 SECTION, COLUMN 2, WHERE IT READS 164/344 77 NM IT MUST READS
 166/346 77 NM. IN SECTION ASADO-ASOPA , COLUMN 2, WHERE IT READS
 164/343 96 NM IT MUST READS 166/346 96 NM. IN SECTION ASOPA-BUVOK,
 COLUMN 2, WHERE IT READS 164/343 67 NM IT MUST READS 166/346 67
 NM. IN SECTION BUVOK-EGOSA, COLUMN 2, WHERE IT READS 164/343 77 NM
 IT MUST READS 166/346 77 NM. MODIFIES AIP VOL I ENR 3.3 AMDT AIRAC
 2/2020 WEF 26 MAR 2020.

A3402/21 VALID: 25-JUN-21 1940 - UFN
 IN ATS AIRSPACE - FIR, UIR, TMA PAGE 22 CTR RIO CUARTO COLUMN 1
 LATERAL LIMITS WHERE IT SAYS VOR TRC MUST SAY VOR RCU MODIFIES AIP
 VOL I ENR 2.1 AMDT AIRAC 2/2018 31-JAN-2019

A3254/21 VALID: 17-JUN-21 2009 - UFN
 IN AIP ATS RTE - ATS RTE UPPER PAGE 29, COLUMN 6,
 WAY COMODORO RIVADAVIA VOR/DME CRV-LOMIN IT MUST READ
 COMODODO RIVADAVIA ACC (SECT S) 125.7MHZ 2965KHZ 5547KHZ
 11282KHZ REF AIP VOL I ENR 3.2 AIRAC AMDT 01/2020
 WEF 27-FEB-2020

A2997/21 VALID: 05-JUN-21 1847 - UFN
 IN ATS RTE -AREA NAVEGATION ROUTES- PAGE 25, COLUMN 1, WHERE IT
 READS KOGSA, IT MUST READ DIKOR MODIFIES AIP VOL I, ENR 3.3, AMDT
 1/2020 WEF 27 FEB 2020

A2996/21 VALID: 05-JUN-21 1843 - UFN
 IN CHART RTE - NAVEGATION CHART IN RTE LOWER 1 IN AWY W70 AND
 UPPER 1 IN AWY UL550, WHERE IT READS KOGSA, IT MUST READ DIKOR
 MODIFIES AIP VOL I , ENR 6.1-6.2, AMDT 1/2020 WEF 27 FEB 2020

A2995/21 VALID: 05-JUN-21 1839 - UFN
 IN ATS RTE- LOWER ATS RTE- PAGE 52, COLUMN 1, WHERE IT READS
 KOGSA,IT MUST READ DIKOR. MODIFIES AIP VOL I, ENR 3.1 AMDT 1/2020
 WEF 27 FEB 2020

A2972/21 VALID: 04-JUN-21 2029 - UFN
 IN -RADIO-AID AND SYSTEM OF NAVEGATION -NAME- CODE DESIGNATORS FOR
 SIGNIFICANT POINTS, PAG 11, COLUMN 1, WHERE IT READS KOGSA MUST IT
 READ DIKOR. MODIFIES AIP VOL I, ENR 4.4, AMDT 1/2019 WEF 18 JUL
 2019

A2858/21 VALID: 31-MAY-21 1753 - UFN
 IN AIP RUTAS ATS - RUTAS DE NAVEGACION DE AREA, PAGE 25 IN SECTION



PUBER-KOGSA COLUMN 2 WHERE IT READS COURSE 155 DIST 89 NM IT MUST READ COURSE 155 DIST 51 NM. IN SECTION KOGSA-SISAP WHERE IT READS COURSE 155 DIST 89 NM IT MUST READ COURSE 155 DIST 38 NM.
REF AIP VOL I ENR 3.3 AIRAC AMDT 1/2020 WEF 27 FEBRUARY 2020

A2769/21 VALID: 26-MAY-21 2333 - UFN
IN CHARTS ATS RTE CHARTS FOR AREAS, IN TMA PARANA ARR RTE/ DEPARTURES AND TRANSIT, IN AWY UL550 BTN ROKER- VOR ROS, WHERE IT READ 81NM MUST READS 73NM. MODIFIES AIP VOL I, ENR 6.8, AMDT 3/19 WEF 05 DEC 2019.

A2687/21 VALID: 21-MAY-21 1934 - UFN
IN ATS RTE -LOWER ATS RTE- PAGE 26, IN SECTION ITADO-RECONQUISTA VOR/DME RTA, COLUMN 2 WHERE IT READS 209/025 30NM IT MUST READ 209/029 30NM MODIFIES AIP VOL I, ENR 3.1, AMDT AIRAC 1/2020 WEF 27-FEB-2020.

A2657/21 VALID: 20-MAY-21 1924 - UFN
IN AIP RUTAS ATS- RUTAS DE NAVEGACION DE AREA, PAGE 65, IN SECTION ANLIS-LOLIV, COLUMN 2, WHERE IT READS 122/302 20 NM MUST READ 121/301 20 NM. REF AIP VOL I ENR 3.3 AIRAC AMDT 1/2020 WEF 27 FEBRUARY 2020

A2656/21 VALID: 20-MAY-21 1922 - UFN
IN AIP RUTAS ATS - RUTAS DE NAVEGACION DE AREA, PAGE 19, WPT GEMIK, COLUMN 1, WHERE IT READS 244130S-0623131W MUST READ 244230S-0623131W. IN PAGE 32, WPT ETALU, COLUMN 1 WHERE IT READS 3430582S-0671055W IT MUST READ 343058S-0671055W. REF AIP VOL I ENR 3.3 AMDT AIRAC 1/2020 WEF 27 FEBRUARY 2020

A2661/21 VALID: 20-MAY-21 1710 - UFN
IN AIP RUTAS ATS-RUTAS DE NAVEGACION DE AEREA IN PAGE 70 IN COLUMN 2 DONBO-TIRGA WHERE IT READS 179/359 225 NM MUST READ 181/359 225 NM AND IN TIRGA-GUDUX WHERE IT READS 178/358 61 NM MUST READ 179/358 61 NM.
IN COLUMN 5 IN TRAMO WPT DONBO-GUDUX IN DIRECTION TO GUDUX WHERE IT READS IMPAR MUST READ PAR AND IN TRAMO WPT GUDUX-DONBO IN DIRECTION TO DONBO WHERE IT READS PAR IT MUST READ IMPAR MODIFIES AIP VOL I, ENR 3.3 AMDT 1/20 WEF 27 FEB 2020

A2658/21 VALID: 20-MAY-21 1635 - UFN
IN AIP RUTAS ATS - RUTAS DE NAVEGACION DE AREA, PAGE 8, IN WPT EL TURBIO NDB BIO, COLUMN 1 WHERE IT READS 513836S-0721317W MUST READ 513636S-0721317W PAGE 82, IN WPT IRAVU, COLUMN 1, WHERE IT READS 504605S-0684619W MUST READ 504605S-0684519W. REF AIP VOL I, ENR 3.3 AIRAC AMDT 1/2020 WEF 27 FEBRUARY 2020

A2642/21 VALID: 19-MAY-21 1821 - UFN
IN AMDT AIRAC 1/2020 WEF FEB 27 2020 IN ENR 3.3 - RUTAS ATS - RUTAS DE NAVEGACION DE AREA, PAGES 28 AND 29 COLUMN 5, IN SEGMENT KUBIR-GUALEGUAYCHU VOR/DME GUA- IN DIRECTION TO -GUALEGUAYCHU VOR/DME GUA WHERE IT READS IMPAR MUST READ PAR

A2641/21 VALID: 19-MAY-21 1819 - UFN
IN AMDT AIRAC 1/2020 WEF 27 FEB 2020 IN ENR 3.1 RUTAS ATS-RUTAS ATS INFERIORES, PAGE 49, IN SECTION MUBES-RIO GALLEGOS VOR/DME GAL, IN COLUMN 3, ADD FL MNM FL60. MODIFY AIP VOL I

A2639/21 VALID: 19-MAY-21 1813 - UFN
IN AIP ENR 6.3 CARTAS EN RUTA -CARTA DE NAVEGACION EN RUTA INF 2- AMDT AIRAC 01/2020 WEF 27 FEB 2020, WHERE IT READS: TRC IT MUST READ: RCU
IN AIP ENR 6.4 CARTAS EN RUTA -CARTA DE NAVEGACION EN RUTA SUP 2- AMDT AIRAC 01/2020 WEF 27 FEB 2020 WHERE IT READS: TRC IT MUST READ: RCU

A2630/21 VALID: 19-MAY-21 1345 - UFN
IN AIP RUTAS ATS -RUTAS DE NAVEGACION DE AREA, PAGE 6, IN SECTION ISMIL-ENRIL, COLUMN 2 WHERE IT READS 173 NM IT MUST READ 124 NM. REF AIP VOL I, ENR 3.3 IN AIRAC AMDT 1/2020 WEF 27 FEBRUARY 2020

A2629/21 VALID: 19-MAY-21 1333 - UFN
IN AIP RUTAS ATS - RUTAS ATS INFERIORES, PAGE 22, IN WPT SIMES,



COLUMN 1, WHERE IT READS 320305S-0633353W MUST READ
320306S-0633352W REF AIP VOL 1 ENR 3.1 AIRAC AMDT 1/2020 WEF 27
FEBRUARY 2020

A2628/21 VALID: 19-MAY-21 1330 - UFN
IN AIP VOL I AMDT AIRAC 1/2020 WEF 27 FEB 2020, ENR 6.1 CARTAS EN
RUTA- CARTAS DE NAVEGACION EN RUTA INF 1, SALTA TMA, WHERE IT
READS KOVAT 242845S 0642704W ADD REP O/R

A2621/21 VALID: 18-MAY-21 1943 - UFN
IN AR-RNAV, PAGE 74, COLUMN 1, WHERE IT READS RODOG IT MUST READ
RODOG.
PAGE 19, COLUMN 1, WHERE IT READS GEMIK (244130S 0623131W) IT MUST
READ GEMIK (244230S 0623131W).
IN PAGE 30 COLUMN 1 WHERE IT READS TODEM IT MUST READ TOLEM
IN PAGE 59 COLUMN 1 WHERE IT READS VADUN (261349S 0640443W)IT MUST
READ VADUN (261349S 0640434W).
MODIFIES AIP VOL I, ENR 3.3 AMDT AIRAC 01/2020 WEF 27 FEB 2020

A2620/21 VALID: 18-MAY-21 1939 - UFN
ON AR-LOWER AR, PAGE 8 COLUMN 1, WPT ALDOS IT MUST READ AS WTP
COMPULSORY REPORTING POINT, MODIFIES AIP VOL I ENR 3.1, AMDT AIRAC
01/2020 WEF 27 FEB 2020

A2619/21 VALID: 18-MAY-21 1934 - UFN
IN AR-RNAV RTE. PAGE 15, COLUMN 1, WHERE IT READS UL 211 F
(RNAV 5) IT MUST READ UL 211 F (RNAV) MODIFIES AIP VOL I ENR 3
AMDT 01/2020 WEF 27 FEB 2020

A2618/21 VALID: 18-MAY-21 1925 - UFN
ON ATS RTE SUP PAG 31 IN SECTION BONTA-GEBOS COLUMN 2 WHERE IT
READS 145/323 91 NM IT MUST READ 144/323 91 NM IN SECTION
GEBOS-LOMUR, COLUMN 2, WHERE IT READS 144/320 110 NM IT MUST READ
141/320 110 NM , MODIFIES AIP VOL I, ENR 3.2 AMDT AIRAC 01/2020
WEF 27 FEB 2020

A2318/21 VALID: 04-MAY-21 2005 - UFN
ACFT CERTIFIED FOR OPR RNP 1, IN ACCORDANCE TO AIC 01/11 WEF
03/11 WILL BE AUTHORIZED TO PERFORM SID AND STAR CONVENTIONAL
PROCEDURES, REGARDLESS OF RADIO-NAVAID OPS

=====
EXTENDED AREA AROUND DESTINATION ALTERNATE AIRPORT(S)
=====

SACF CORDOBA FIR

Please see section EXTENDED AREA AROUND DESTINATION

=====
AREA ENROUTE DEPARTURE - DESTINATION
=====

SAMF MENDOZA FIR

A5824/21 VALID: 28-OCT-21 1359 - UFN
A/G FAC FREQ 134.700 MHZ AVBL ALTN TEMPO REAVA MENDOZA
F) GND G) FL450

A5683/21 VALID: 22-OCT-21 1807 - UFN
A/G FAC MENDOZA ACC FREQ 124.20 MHZ CHANGED TO 126.6 MHZ

A5198/21 VALID: 01-OCT-21 1506 - UFN
A/G FAC MENDOZA ACC 6586KHZ, 3016KHZ, 10006KHZ,
6649KHZ, 2944KHZ, AND 10024KHZ U/S

A5153/21 VALID: 29-SEP-21 2006 - UFN
ACC MENDOZA ATS IS NOT PROVIDED IN AWYS:
UT671 BTN MIBAS-EGIKA FM FL250-F350
UL322 BTN ILSUR-ASIMO FM FL250-FL350



UM799 BTN REPEV-ASIMO FM FL250-FL350
 UL416 BTN MIBAS-ILSUR FM FL250-FL350
 UN527 BTN GUVOL-320639.00S/0693736.00W FM FL250-FL350
 UM529 BTN 314600.00S/0693611.00W-ASIMO FM FL250-FL350
 B560 BTN MIBAS-EDRAR FM FL200-FL250
 F) FL200 G) FL350

A5101/21 VALID: 27-SEP-21 2206 - UFN
 SIGNIFICANT EN-ROUTE WEATHER PHENOMENON CHARTS SFC/FL250 TEMPO
 SUSPENDED

A4968/21 VALID: 25-SEP-21 1010 - 26-DEC-21 2200
 11 OCT SAT,SUN, NOV 22 AND DEC 8 SR-SS
 PJE WILL TAKE PLACE IN AD MERCEDES- SAN LUIS -COORD
 GEO 333833S/0652515W RDO 5NM AFFECTS TMA VILLA REYNOLDS AND ATZ AD
 MERCEDES ACT SUBJ TO TFC IN DEVELOPMENT
 F) GND G) FL100

A4908/21 VALID: 16-SEP-21 1807 - UFN
 ACT ANTI HAIL FIGHT CAMPAIGN YEAR 2021/2022 MENDOZA PROVINCE
 GENERAL RULES PROCEDURE AND RESTRICTED TRANSITORY SECT PUBLISHED
 IN AIP ENR 3.5-13 3.5-17 AND 3.5-18

A4414/21 VALID: 20-AUG-21 1527 - UFN
 IN DESIGNATORS OF REP (WO NAVAIDS POSITION) PAG 12,
 WHERE IT READS LADER IT SHOULD READ KOLNA. COORD WHERE
 IT READS 260830S/0540556W IT SHOULD READ 260833S/0540554W.
 MODIFIES AIP VOL I, ENR 4.4, AMDT 03/2020 WEF 08 OCT 2020

A4413/21 VALID: 20-AUG-21 1522 - UFN
 IN CHARTS RTE -CHARTS IN RTE OF NAVIGATION LOWER 1
 WHERE IT READS LADER WHERE IT READS KOLNA.
 MODIFIES AIP VOL I, ENR 6.1 AMDT 01/2020 WEF 27 FEB 2020

A4412/21 VALID: 20-AUG-21 1501 - UFN
 ATS RTE -RTE ATS LOWER PAG 11, COLUMN 1, WHERE IT READS
 LADER IT SHOULD READ KOLNA.IT SHOULD READS AS MANDATORY
 MODIFIES AIP VOL I, ENR 3.1, AMDT 01/2020 WEF 27 FEB 2020

A4411/21 VALID: 20-AUG-21 1458 - UFN
 IN CHART IN RTE -AREA CHARTS TMA FOZ ARR/DEP RTE AND TFC
 WHERE IT READS LADER IT SHOULD READ KOLNA
 MODIFIES AIP VOL I, ENR 6.8, AMDT 3/2019 WEF 5 DEC 2019

A3895/21 VALID: 21-JUL-21 1640 - UFN
 IN ENR 6.10 CHARTS IN RTE -CHART FOR VFR FLT BELOW TMA
 BAIRES IN VERTICAL LIMIT ATZ MARIANO MORENO (ENO) WHERE IT
 READS 2500FT/GND IT MUST READS 1500FT/GND. MODIFIES AIP VOL I,
 AMDT 3/2019, WEF 05 DEC 2019

A3894/21 VALID: 21-JUL-21 1636 - UFN
 IN AIP
 ENR 6.8, CORDOBA TMA RTE ARR/DEP AND TRANSIT
 WHERE IT READS TRC IT MUST READ RCU.
 ENR 6.13, CHARTS IN RTE - NAVIGATION CHARTS ON RTE - CONTINGENCY
 PLAN FOR REPUBLICA ARGENTINA- SIMPLIFIED NETWORK OF ATS
 RTE-INF,WHERE IT READS TRC IT MUST READ RCU.
 ENR 6.14, CHARTS ON RTE -NAVIGATION CHARTS ON RTE -CONTINGENCYPLAN
 FOR REPUBLICA ARGENTINA-SIMPLIFIED NETWORK OF ATS RTE-SUP,WHERE IT
 READS TRC IT MUST READ RCU.
 MODIFIES AIP VOL I, AMDT AIRAC 03/2019 WEF 05 DEC 2019

A3893/21 VALID: 21-JUL-21 1632 - UFN
 IN ENR 6.12 CHARTS IN RTE -CHART FOR HELICORRIDORS BAIRES IN
 VERTICAL LIMIT ATZ MARIANO MORENO (ENO) WHERE IT READS 2500FT/GND
 IT MUST READS 1500FT/GND. MODIFIES AIP VOL I, AMDT 3/2019, WEF 05
 DEC 2019

A3891/21 VALID: 21-JUL-21 1628 - UFN
 IN ENR 6.8 CHARTS IN RTE -CHART FOR AREA, IN TMA FOZ ARR RTE,
 DEP AND TRANSIT, WHERE IT READ COSTA 252853S/0551355W
 IT MUST READS COSTA 253043S/0551411W. MODIFIES AIP VOL 1, AMDT
 3/2019, WEF 05 DEC 2019

A3597/21 VALID: 05-JUL-21 1434 - UFN



IN ENR 1.10 FLT OF PLANNING -ANEXO I- NETWORK SIMPLIFIED OF RTE
 ATS -LOWER AIRSPACE- IN PAGE 30, ELIMINATE AWY B682. ADD AWY G550,
 ONE-WAY: NOT, TWO-WAY: PUERTO WILLIAMS VOR/DME PWL BALMACEDA
 VOR/DME BAL, REMARKS: NOT.

IN ENR 1.10 FLT OF PLANNING-ANEXO I- NETWORK SIMPLIFIED OF RTE ATS
 -UPPER AIRSPACE- IN PAGE 32, IN AWY UL417, WHERE IT SAYS PUPSI IT
 MUST SAY TOPOG. ADD AWY UL670, ONE-WAY: NOT, TWO-WAY: PUERTO
 WILLIAMS VOR/DME PWL BALMACEDA VOR/DME BAL, REMARKS: NOT. ADD AWY
 UN527, ONE-WAY: GUVOL- SANJUAN VOR/DME JUA, TWO-WAY: NOT, REMARKS:
 NOT. IN AWY UM529, IN ONE-WAY, WHERE IT SAYS ASIMO -ARPAS IT MUST
 SAY SAN JUAN VOR/DME JUA -ASIMO. ELIMINATE AWY UM658
 MODIFIED AIP VOL I AMDT 3/20 WEF 08-OCT-2020

A3596/21 VALID: 05-JUL-21 1428 - UFN
 IN ATS AIRSPACE FIR, UIR, CTR, IN MARIANO MORENO ATZ
 WHERE IT SAYS ESTACION JOSE C. PAZ (343110S/0584500W)
 IT MUST SAY ESTACION JOSE C. PAZ (343109S/0584500W) MODIFIED
 AIP VOL I, ENR 2.1-20, AMDT AIRAC 3/2020 WEF 08-OCT-2020

A3539/21 VALID: 02-JUL-21 0011 - UFN
 IN AMDT AIRAC 2/21 WEF 17 JUN 2021, IN ENR 4.4 - RADIO-AID AND
 SYSTEM OF NAVEGATI?N - NAME- CODE- DESIGNATORS FOR SIGNIFICANT
 POINTS, ADD WPT IN AGREEMENT TO COLUMN NAME OF DESIGNATOR/COORD
 GEO/ LOCATION:

- ANDEG/283657S-0641730W/W6 - UW6 - UZ112 -
- ANDUD/353438S-0625749W/UW68 UT688
- ANSIG/281522S-0644952W/W5
- ASODO/260628S-0640842W/UT672 T673
- DEVEB/311000S-0635115W/IAC CBA
- DILOG/392015S-0681600W/UZ109 Z109
- DONED/393839S-0603741W/UW33 - UZ117
- EDPUN/291936S-0614201W/UL404
- EDVIK/280401S-0635120W/W8-UT 680
- EGUNO/403611S-0702456W/W26-UW26-UZ109 Z109
- ESLED/271120S-0620419W/UW7 - UL404
- ESOKA/225806S-0645117W/UL322
- ESONA 312606S - 0640952W IAC CBA
- ETALU/343058S-0671055W/UM424 - UT685
- GEDUN/332923S-0662256W/UA 306 - UT685 - UL 405
- GEGAT/355549S-0681926W/UW37 - UT685
- GEMDO/494231S-0674816W/ UW45-UZ117

A3539/21 NOTAMN

Q) SAXX/QAPXX/IV/BO/E/000/999/6431S06128W999
 A) SAEF SACF SAMF SARR SAVF PART 3 OF 4 B) 2107020011 C) PERM
 E) IN AMDT AIRAC 2/21 WEF 17 JUN 2021, IN ENR 4.4 - RADIO-AID AND
 SYSTEM OF NAVEGATI?N - NAME- CODE- DESIGNATORS FOR SIGNIFICANT
 POINTS, ADD WPT IN AGREEMENT TO COLUMN NAME OF DESIGNATOR/COORD
 GEO/ LOCATION:

- ORBAL/455354S-0705216W/UW58-W58-UZ116 - Z116
- ORUDO/472904S-0675356W/W49
- PABEN/304156S-0612923W/UT 652-UL 404
- POPLU/335104S-0644801W/UA306-UZ114-UL 405
- PUDBA/224815S-0652731W/UN525
- PULNA/401714S-0610039W/UZ117
- QUILI/251729S-0622514W/ UL 404-UM 799 REPUM/310149S-0621151W/UT652
 UL550
- ROGOD/323147S-0682119W/UZ108 - UZ105 SIGEM/365626S-0691014W/UZ107-
 Z107-UT685 SILOP/353838S-0660510W/UM783 - UB684 - UZ114
- SIPOM/330443S-0664926W/UT670 UT652
- SULSO/312233S-0675611W/UM529-UZ108
- TAGUA/251747S-0643608W/T672 TMA SAL
- TIMDO/383443S-0662616W/UT669

//END PART 03//

A3539/21 NOTAMN

Q) SAXX/QAPXX/IV/BO/E/000/999/6431S06128W999



A) SAEF SACF SAMF SARR SAVF PART 4 OF 4 B) 2107020011 C) PERM
 E) IN AMDT AIRAC 2/21 WEF 17 JUN 2021, IN ENR 4.4 - RADIO-AID AND
 SYSTEM OF NAVIGATION - NAME- CODE- DESIGNATORS FOR SIGNIFICANT
 POINTS, ADD WPT IN AGREEMENT TO COLUMN NAME OF DESIGNATOR/COORD
 GEO/ LOCATION:

TOGNO/430052S-0624348W/UZ117
 TOLEM/303117S-0613103W/UL404 UM 400
 UDUPA/334704S-0623818W/UT670-UZ 113
 UREVI/243133S-0640409W/UM789-UZ 112
 USTOT/221111S-0660420W/UM776
 USVER/353407S-0680138W/UM783 - UB684 - UT685
 USVET/331527S-0671533W/UA306 - UL 405 - UT 652
 VADUN/261349S-0640434W/UT672-UZ112
 VUGMA/331208S-0660945W/UT670-UT685
 VULEK/285858S-0625321W/ UT 680-W8
 VUMUD/350423S-0640140W/UT700-UT 688
 VUROT/314629S-0634820W/UW15 - UT 652 - UZ 113
 VUSAP/362226S-0611240W/UT654 UT 688
 WHERE IT READS AMVUK IT MUST READS MIBOK 544904S/0674032W IAC USU,
 WHERE IT READS LITOK IT MUST READS ROMIV 544005S/0683638W G/UG
 550-SID USU-UL 670
 //END PART 04/04//

- A3537/21 VALID: 01-JUL-21 2338 - UFN
 IN ROUTES ATS -NAVIGATION ROUTES AREA, PAGE 27, IN UL670 (RNAV5)
 BALMACEDA SECTION VOR/DME BAL-ROGEL, COLUMN 2, WHERE IT READS
 164/344 50 NM, IT MUST READS 166/346 50 NM. IN ROGEL-ASADO
 SECTION, COLUMN 2, WHERE IT READS 164/344 77 NM IT MUST READS
 166/346 77 NM. IN SECTION ASADO-ASOPA , COLUMN 2, WHERE IT READS
 164/343 96 NM IT MUST READS 166/346 96 NM. IN SECTION ASOPA-BUVOK,
 COLUMN 2, WHERE IT READS 164/343 67 NM IT MUST READS 166/346 67
 NM. IN SECTION BUVOK-EGOSA, COLUMN 2, WHERE IT READS 164/343 77 NM
 IT MUST READS 166/346 77 NM. MODIFIES AIP VOL I ENR 3.3 AMDT AIRAC
 2/2020 WEF 26 MAR 2020.
- A3402/21 VALID: 25-JUN-21 1940 - UFN
 IN ATS AIRSPACE - FIR, UIR, TMA PAGE 22 CTR RIO CUARTO COLUMN 1
 LATERAL LIMITS WHERE IT SAYS VOR TRC MUST SAY VOR RCU MODIFIES AIP
 VOL I ENR 2.1 AMDT AIRAC 2/2018 31-JAN-2019
- A3254/21 VALID: 17-JUN-21 2009 - UFN
 IN AIP ATS RTE - ATS RTE UPPER PAGE 29, COLUMN 6,
 WAY COMODORO RIVADAVIA VOR/DME CRV-LOMIN IT MUST READ
 COMODODO RIVADAVIA ACC (SECT S) 125.7MHZ 2965KHZ 5547KHZ
 11282KHZ REF AIP VOL I ENR 3.2 AIRAC AMDT 01/2020
 WEF 27-FEB-2020
- A2997/21 VALID: 05-JUN-21 1847 - UFN
 IN ATS RTE -AREA NAVIGATION ROUTES- PAGE 25, COLUMN 1, WHERE IT
 READS KOGSA, IT MUST READ DIKOR MODIFIES AIP VOL I, ENR 3.3, AMDT
 1/2020 WEF 27 FEB 2020
- A2996/21 VALID: 05-JUN-21 1843 - UFN
 IN CHART RTE - NAVIGATION CHART IN RTE LOWER 1 IN AWY W70 AND
 UPPER 1 IN AWY UL550, WHERE IT READS KOGSA, IT MUST READ DIKOR
 MODIFIES AIP VOL I , ENR 6.1-6.2, AMDT 1/2020 WEF 27 FEB 2020
- A2995/21 VALID: 05-JUN-21 1839 - UFN
 IN ATS RTE- LOWER ATS RTE- PAGE 52, COLUMN 1, WHERE IT READS
 KOGSA, IT MUST READ DIKOR. MODIFIES AIP VOL I, ENR 3.1 AMDT 1/2020
 WEF 27 FEB 2020
- A2972/21 VALID: 04-JUN-21 2029 - UFN
 IN -RADIO-AID AND SYSTEM OF NAVIGATION -NAME- CODE DESIGNATORS FOR
 SIGNIFICANT POINTS, PAG 11, COLUMN 1, WHERE IT READS KOGSA MUST IT
 READ DIKOR. MODIFIES AIP VOL I, ENR 4.4, AMDT 1/2019 WEF 18 JUL
 2019
- A2858/21 VALID: 31-MAY-21 1753 - UFN
 IN AIP RUTAS ATS - RUTAS DE NAVIGACION DE AREA, PAGE 25 IN SECTION
 PUBER-KOGSA COLUMN 2 WHERE IT READS COURSE 155 DIST 89 NM IT MUST



READ COURSE 155 DIST 51 NM. IN SECTION KOGSA-SISAP WHERE IT READS COURSE 155 DIST 89 NM IT MUST READ COURSE 155 DIST 38 NM.
 REF AIP VOL I ENR 3.3 AIRAC AMDT 1/2020 WEF 27 FEBRUARY 2020

A2769/21 VALID: 26-MAY-21 2333 - UFN
 IN CHARTS ATS RTE CHARTS FOR AREAS, IN TMA PARANA ARR RTE/ DEPARTURES AND TRANSIT, IN AWY UL550 BTN ROKER- VOR ROS, WHERE IT READ 81NM MUST READS 73NM. MODIFIES AIP VOL I, ENR 6.8, AMDT 3/19 WEF 05 DEC 2019.

A2687/21 VALID: 21-MAY-21 1934 - UFN
 IN ATS RTE -LOWER ATS RTE- PAGE 26, IN SECTION ITADO-RECONQUISTA VOR/DME RTA, COLUMN 2 WHERE IT READS 209/025 30NM IT MUST READ 209/029 30NM MODIFIES AIP VOL I, ENR 3.1, AMDT AIRAC 1/2020 WEF 27-FEB-2020.

A2657/21 VALID: 20-MAY-21 1924 - UFN
 IN AIP RUTAS ATS- RUTAS DE NAVEGACION DE AREA, PAGE 65, IN SECTION ANLIS-LOLIV, COLUMN 2, WHERE IT READS 122/302 20 NM MUST READ 121/301 20 NM. REF AIP VOL I ENR 3.3 AIRAC AMDT 1/2020 WEF 27 FEBRUARY 2020

A2656/21 VALID: 20-MAY-21 1922 - UFN
 IN AIP RUTAS ATS - RUTAS DE NAVEGACION DE AREA, PAGE 19, WPT GEMIK, COLUMN 1, WHERE IT READS 244130S-0623131W MUST READ 244230S-0623131W. IN PAGE 32, WPT ETALU, COLUMN 1 WHERE IT READS 3430582S-0671055W IT MUST READ 343058S-0671055W. REF AIP VOL I ENR 3.3 AMDT AIRAC 1/2020 WEF 27 FEBRUARY 2020

A2661/21 VALID: 20-MAY-21 1710 - UFN
 IN AIP RUTAS ATS-RUTAS DE NAVEGACION DE AEREA IN PAGE 70 IN COLUMN 2 DONBO-TIRGA WHERE IT READS 179/359 225 NM MUST READ 181/359 225 NM AND IN TIRGA-GUDUX WHERE IT READS 178/358 61 NM MUST READ 179/358 61 NM.
 IN COLUMN 5 IN TRAMO WPT DONBO-GUDUX IN DIRECTION TO GUDUX WHERE IT READS IMPAR MUST READ PAR AND IN TRAMO WPT GUDUX-DONBO IN DIRECTION TO DONBO WHERE IT READS PAR IT MUST READ IMPAR MODIFIES AIP VOL I, ENR 3.3 AMDT 1/20 WEF 27 FEB 2020

A2658/21 VALID: 20-MAY-21 1635 - UFN
 IN AIP RUTAS ATS - RUTAS DE NAVEGACION DE AREA, PAGE 8, IN WPT EL TURBIO NDB BIO, COLUMN 1 WHERE IT READS 513836S-0721317W MUST READ 513636S-0721317W PAGE 82, IN WPT IRAVU, COLUMN 1, WHERE IT READS 504605S-0684619W MUST READ 504605S-0684519W. REF AIP VOL I, ENR 3.3 AIRAC AMDT 1/2020 WEF 27 FEBRUARY 2020

A2642/21 VALID: 19-MAY-21 1821 - UFN
 IN AMDT AIRAC 1/2020 WEF FEB 27 2020 IN ENR 3.3 - RUTAS ATS - RUTAS DE NAVEGACION DE AREA, PAGES 28 AND 29 COLUMN 5, IN SEGMENT KUBIR-GUALEGUAYCHU VOR/DME GUA- IN DIRECTION TO -GUALEGUAYCHU VOR/DME GUA WHERE IT READS IMPAR MUST READ PAR

A2641/21 VALID: 19-MAY-21 1819 - UFN
 IN AMDT AIRAC 1/2020 WEF 27 FEB 2020 IN ENR 3.1 RUTAS ATS-RUTAS ATS INFERIORES, PAGE 49, IN SECTION MUBES-RIO GALLEGOS VOR/DME GAL, IN COLUMN 3, ADD FL MNM FL60. MODIFY AIP VOL I

A2639/21 VALID: 19-MAY-21 1813 - UFN
 IN AIP ENR 6.3 CARTAS EN RUTA -CARTA DE NAVEGACION EN RUTA INF 2- AMDT AIRAC 01/2020 WEF 27 FEB 2020, WHERE IT READS: TRC IT MUST READ: RCU
 IN AIP ENR 6.4 CARTAS EN RUTA -CARTA DE NAVEGACION EN RUTA SUP 2- AMDT AIRAC 01/2020 WEF 27 FEB 2020 WHERE IT READS: TRC IT MUST READ: RCU

A2630/21 VALID: 19-MAY-21 1345 - UFN
 IN AIP RUTAS ATS -RUTAS DE NAVEGACION DE AREA, PAGE 6, IN SECTION ISMIL-ENRIL, COLUMN 2 WHERE IT READS 173 NM IT MUST READ 124 NM. REF AIP VOL I, ENR 3.3 IN AIRAC AMDT 1/2020 WEF 27 FEBRUARY 2020

A2629/21 VALID: 19-MAY-21 1333 - UFN
 IN AIP RUTAS ATS - RUTAS ATS INFERIORES, PAGE 22, IN WPT SIMES, COLUMN 1, WHERE IT READS 320305S-0633353W MUST READ



320306S-0633352W REF AIP VOL 1 ENR 3.1 AIRAC AMDT 1/2020 WEF 27
FEBRUARY 2020

A2628/21 VALID: 19-MAY-21 1330 - UFN
IN AIP VOL I AMDT AIRAC 1/2020 WEF 27 FEB 2020, ENR 6.1 CARTAS EN
RUTA- CARTAS DE NAVEGACION EN RUTA INF 1, SALTA TMA, WHERE IT
READS KOVAT 242845S 0642704W ADD REP O/R

A2621/21 VALID: 18-MAY-21 1943 - UFN
IN AR-RNAV, PAGE 74, COLUMN 1, WHERE IT READS RODOG IT MUST READ
RODOG.
PAGE 19, COLUMN 1, WHERE IT READS GEMIK (244130S 0623131W) IT MUST
READ GEMIK (244230S 0623131W).
IN PAGE 30 COLUMN 1 WHERE IT READS TODEM IT MUST READ TOLEM
IN PAGE 59 COLUMN 1 WHERE IT READS VADUN (261349S 0640443W) IT MUST
READ VADUN (261349S 0640434W).

MODIFIES AIP VOL I, ENR 3.3 AMDT AIRAC 01/2020 WEF 27 FEB 2020
A2620/21 VALID: 18-MAY-21 1939 - UFN
ON AR-LOWER AR, PAGE 8 COLUMN 1, WPT ALDOS IT MUST READ AS WTP
COMPULSORY REPORTING POINT, MODIFIES AIP VOL I ENR 3.1, AMDT AIRAC
01/2020 WEF 27 FEB 2020

A2619/21 VALID: 18-MAY-21 1934 - UFN
IN AR-RNAV RTE. PAGE 15, COLUMN 1, WHERE IT READS UL 211 F
(RNAV 5) IT MUST READ UL 211 F (RNAV) MODIFIES AIP VOL I ENR 3
AMDT 01/2020 WEF 27 FEB 2020

A2618/21 VALID: 18-MAY-21 1925 - UFN
ON ATS RTE SUP PAG 31 IN SECTION BONTA-GEBOS COLUMN 2 WHERE IT
READS 145/323 91 NM IT MUST READ 144/323 91 NM IN SECTION
GEBOS-LOMUR, COLUMN 2, WHERE IT READS 144/320 110 NM IT MUST READ
141/320 110 NM , MODIFIES AIP VOL I, ENR 3.2 AMDT AIRAC 01/2020
WEF 27 FEB 2020

A2318/21 VALID: 04-MAY-21 2005 - UFN
ACFT CERTIFIED FOR OPR RNP 1, IN ACCORDANCE TO AIC 01/11 WEF
03/11 WILL BE AUTHORIZED TO PERFORM SID AND STAR CONVENTIONAL
PROCEDURES, REGARDLESS OF RADIO-NAVAID OPS

SACF CORDOBA FIR

Please see section EXTENDED AREA AROUND DESTINATION



[Crew Alert & Bulletin]

=====
CREW ALERT
=====

SB007/14 VALID: 12-OCT-14 0330 - UFN

SB007/14 COMPANY NOTAM
WHEN PLANNING A COST INDEX, 2 OPTIONS ARE AVAILABLE. PILOTS MAY EITHER SELECT A SPECIFIC COST INDEX NUMBER FROM THE LIST, OR THEY MAY SELECT "AUTO". WHEN PLANNING AN "AUTO" COST INDEX, THE SYSTEM WILL REFERENCE THE SCHEDULED "TIME ENROUTE" OPTION AND ATTEMPT TO CHOOSE A COST INDEX WHICH CLOSELY MATCHES THIS VALUE. NOTE THAT THE "TIME ENROUTE" OPTION IS MEANT AS A GATE TO GATE TIME (AS INDICATED ON AN AIRLINE'S FLIGHT SCHEDULE, FOR EXAMPLE). IF A "TIME ENROUTE" OF 2:30 IS SELECTED, THE SYSTEM WILL SUBTRACT THE TAXI TIMES FROM THIS VALUE TO DETERMINE THE SCHEDULED AIR TIME. IT WILL THEN DETERMINE AND USE THE COST INDEX WHICH MATCHES THIS AIR TIME.

SB003/13 VALID: 13-JUL-13 0320 - UFN

SB003/13 COMPANY NOTAM
ALL FLIGHT CREW: PLEASE PAY SPECIAL ATTENTION TO THE UNITS SELECTION WHEN GENERATING A FLIGHT PLAN. FAILURE TO IDENTIFY THE CORRECT UNITS WHEN REFUELING PRIOR TO FLIGHT CAN RESULT IN DEPARTING WITH INSUFFICIENT FUEL AND/OR AN ERRONEOUS PAYLOAD.

=====
CREW BULLETIN
=====

NIL

===== END OF LIDO-NOTAM-BULLETIN =====



Route

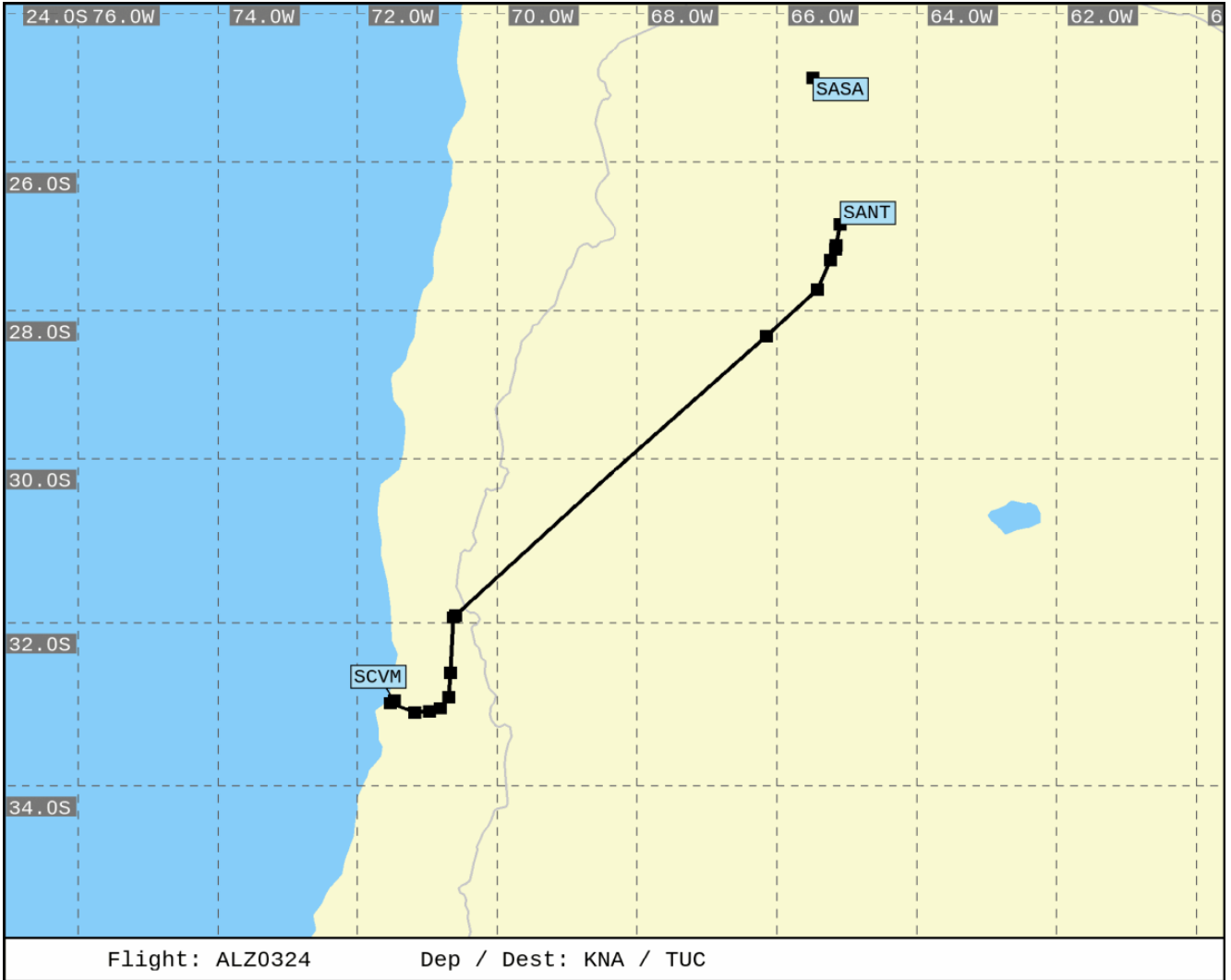



SigWx 1 of 1

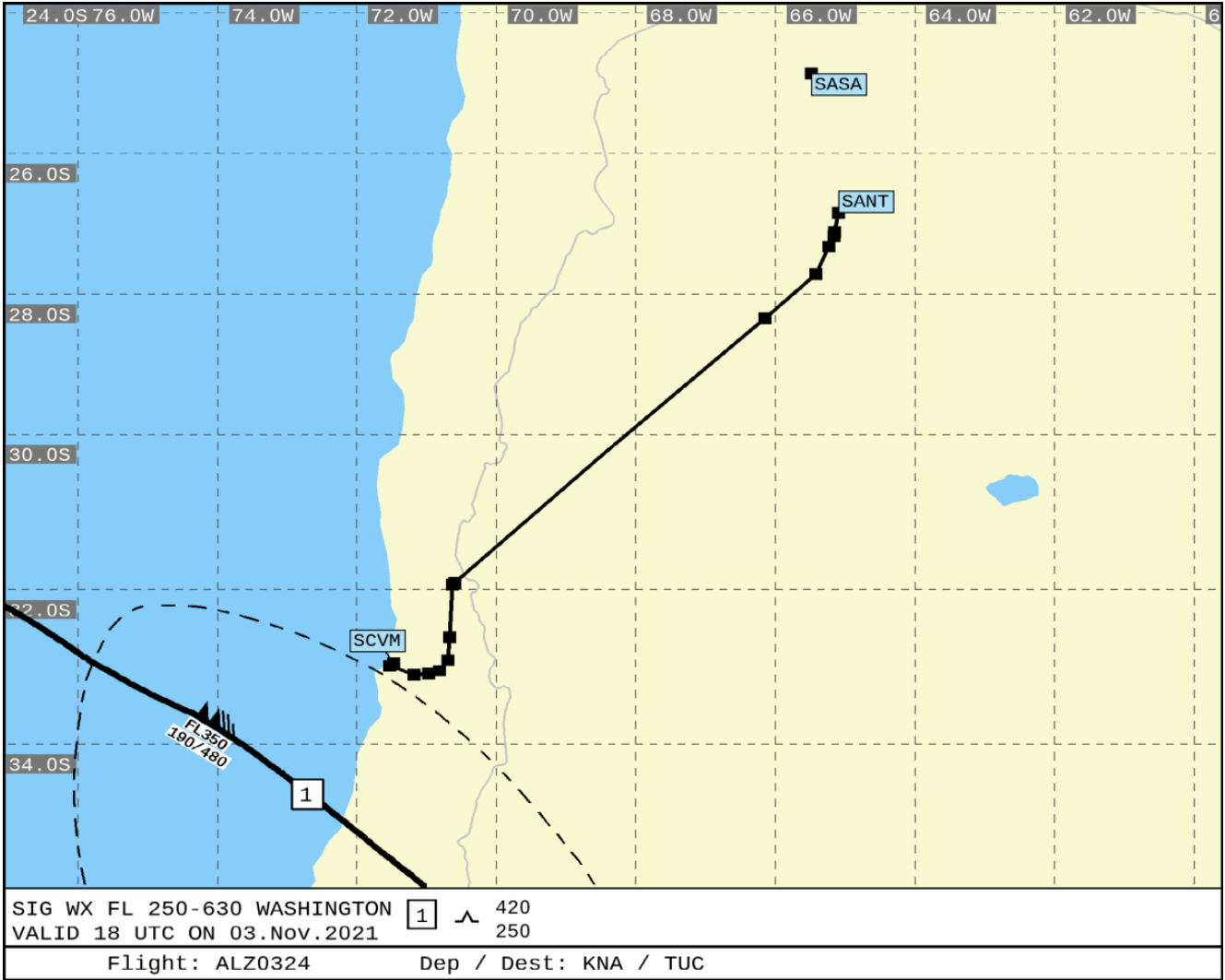



UAD 1 of 3

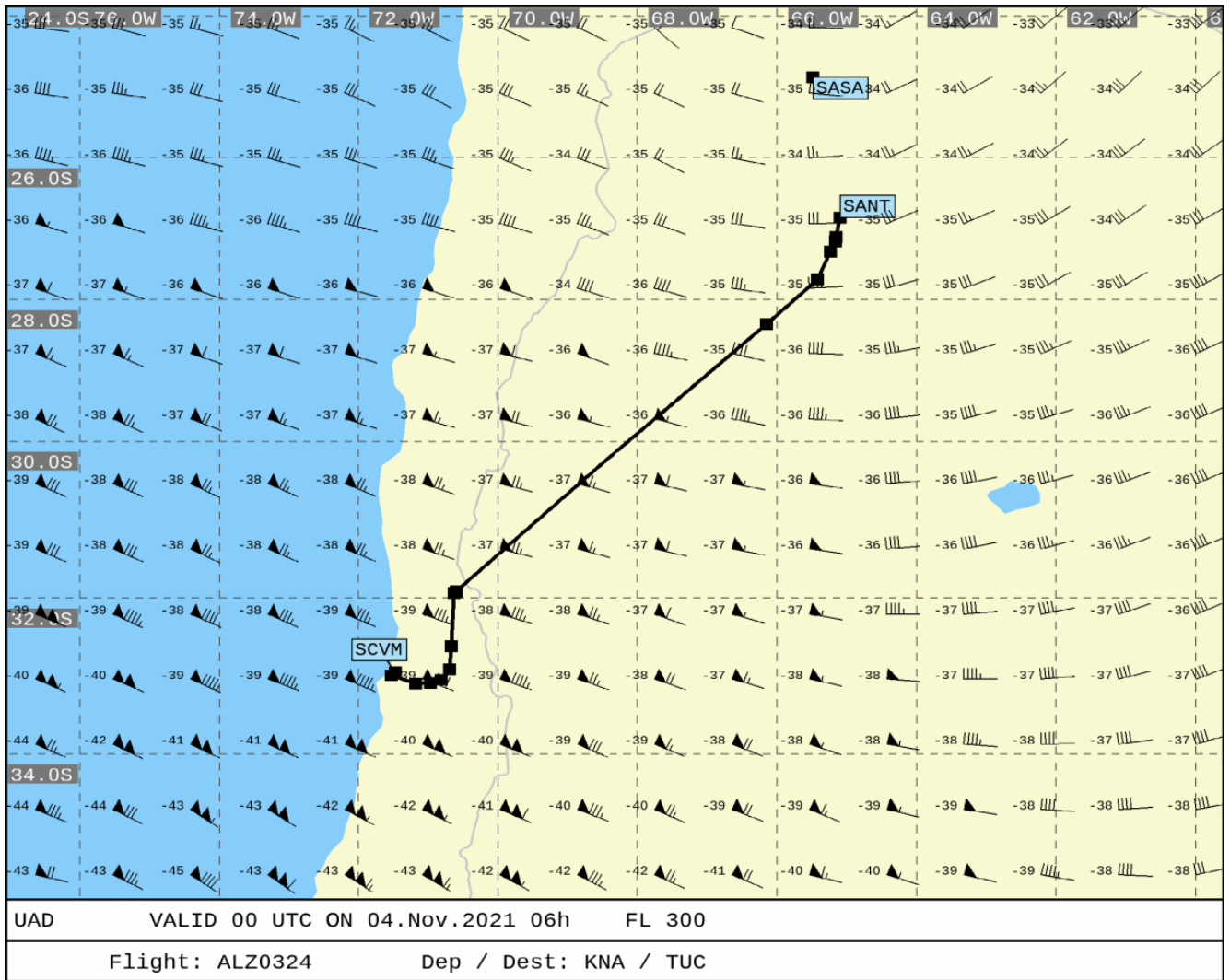



UAD 2 of 3

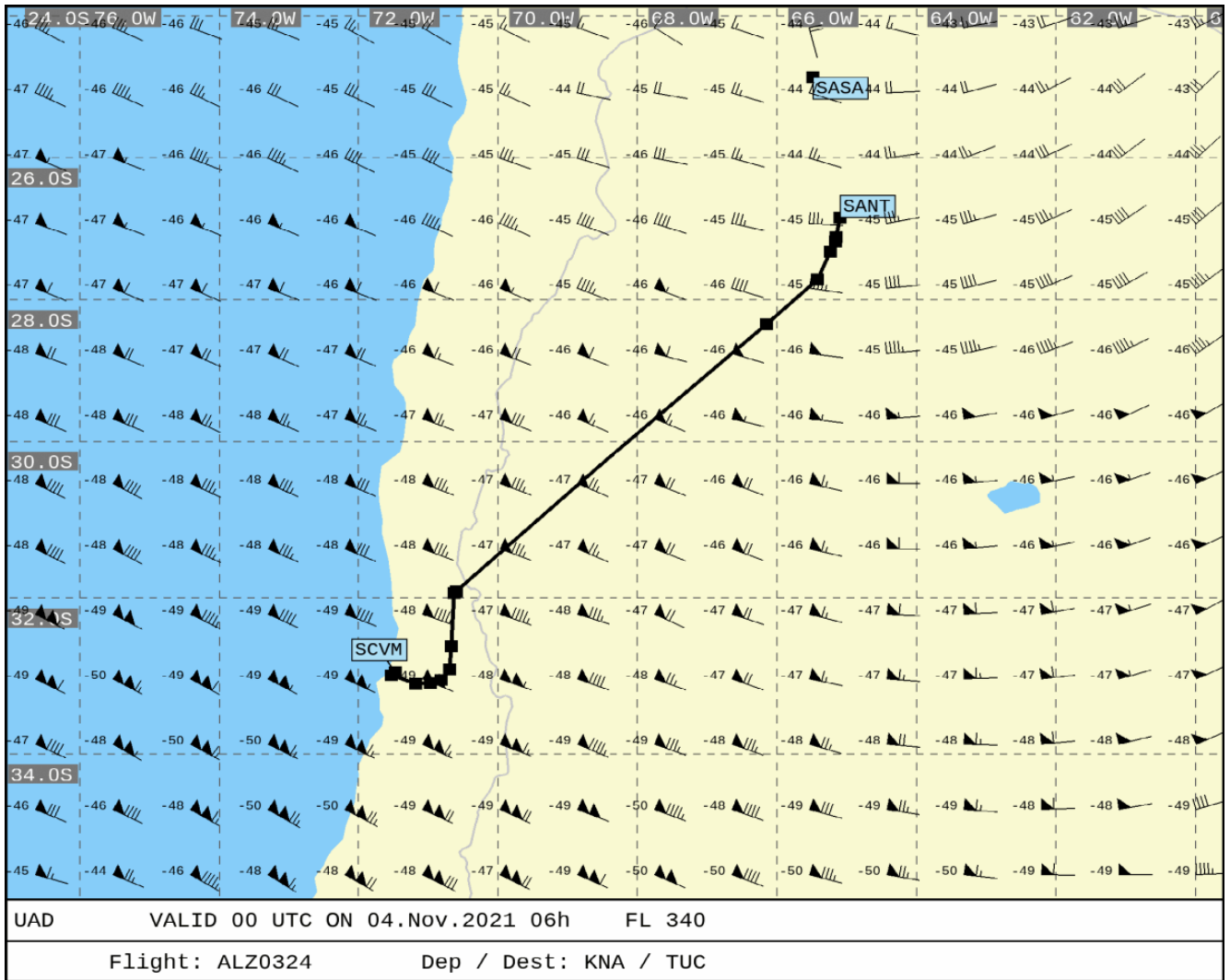



UAD 3 of 3

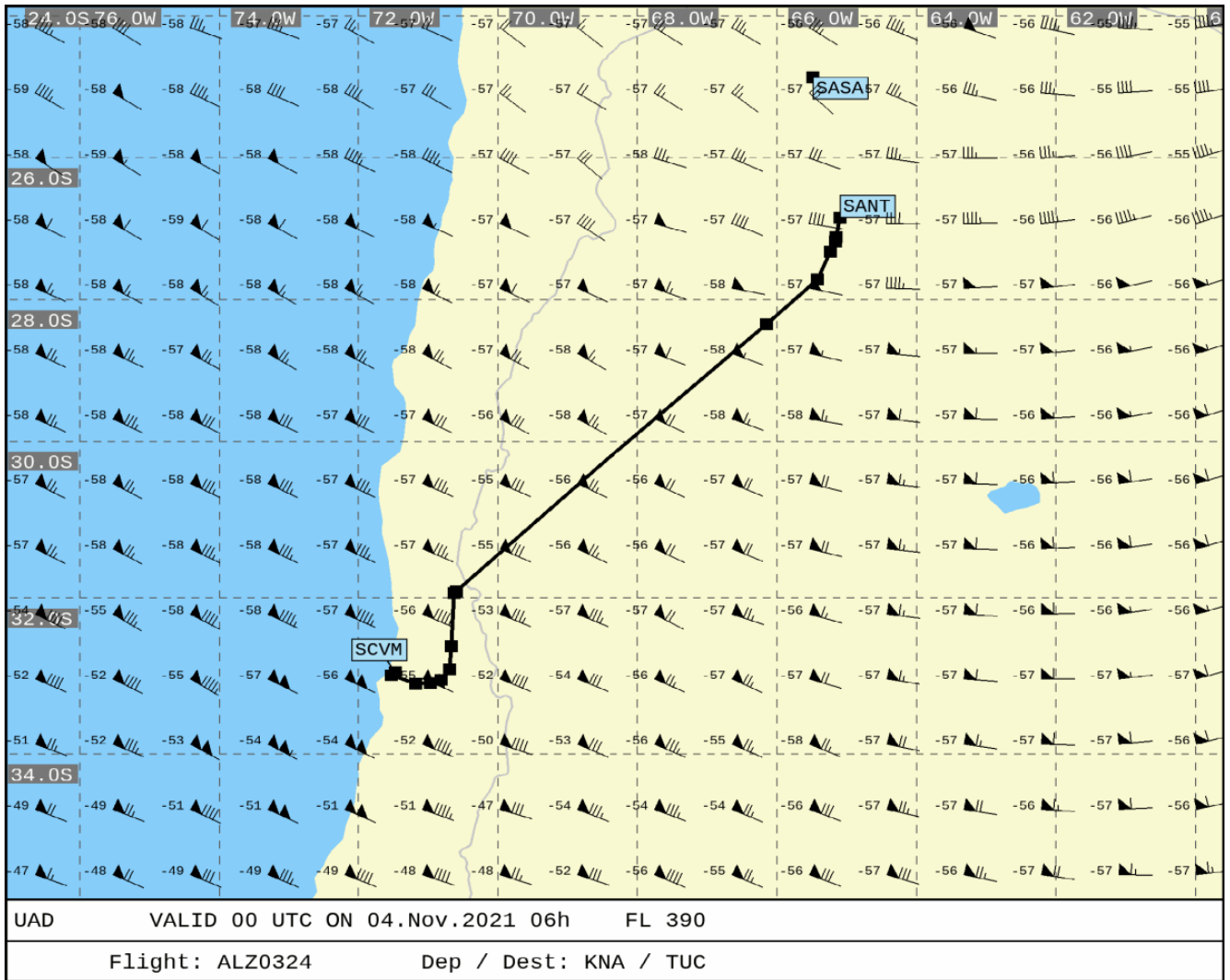



Vertical profile

